Rischel's & Birket-Smith's samling 471

DUOS
pour deux Guitares.

	M.	Pf.
Allemande à trois, exécutée par M. Casorti et ses Soeurs . .	—	50
Arnold, J. Choix d'Airs faciles	1	50
Beethoven, L. van. Le Désir, Valse favorite	—	50
Call, L. de. Sérénade. Op. 24 .	2	—
Küffner, J. 12 Duos à l'usage des commençants. Op. 87 . . .	1	50
— 7 Sonatines. Op. 93 . . .	1	50
— Pantomime et plusieurs Pièces agréables. Op. 165	1	25
— 60 Leçons à l'usage des commençants. Op. 168	4	25
— Divertissement ou Recueil de plusieurs Pièces. Op. 196 . .	2	—
Küffner, J Pas redoublé, 3 Valses et 2 Galops sur des motifs favoris d'opéras français. Op. 262 . .	1	50
Méhul, F. Ouverture de l'opéra La chasse du jeune Henry .	2	25
Müller, J. J. Potpourri sur des motifs de l'op. I Puritani. Op. 33	2	—
Nussbaumer. Variations	1	50
Walzer, Favorit-Hopswalzer, „Heirath' die Liesbeth"	—	50
Winter, P. de. Airs favoris de l'opéra **Le Sacrifice interrompu** (Das unterbrochene Opferfest), arr. par *F. Brand*	2	—

Duos pour Guitare et Piano.

	M.	Pf.
Call, L. de. Sérénade Op. 76 . .	2	—
Carcassi, M. 2 Airs de ballet de l'opéra **Moïse. Op. 28.** No. 1 et 2 . . . chaque	2	—
Köhler, H. Sérénade d'une éxécution facile. Op. 149 . . .	1	50
Küffner, J. Sonate. Op. 42 . .	3	50
— Potpourri. Op. 157	2	—
— Délassement musical, Collection de Morceaux faciles sur des thèmes favoris. Op. 322.		
— 1re Livr. No. 1 à 3. **La Fille du régiment.** No. 4. **La Part du diable**	2	—
Küffner, J. Délassement musical. 2me Livr. No. 1. **La Part du diable.** No. 2 et 3. **I Puritani.** No. 4. **Norma**	2	—
— 3me Livr. No. 1 et 2. **Norma.** No. 3 et 4. **L'Elisire d'amore**	2	—
— 4me Livr. No. 1. **Le Postillon de Lonjumeau.** No. 2 à 4. **La Somnambule**	2	—
— 5me Livr. No. 1 à 3. **Roméo et Julie.** No. 4. **L'Ambassadrice**	2	—
— 6me Livr. No. 1. **Fausta.** No. 2 et 3. **La Straniera.** No. 4. **Marino Faliero**	2	—
Pettoletti, P. Fantaisie sur la dernière Pensée de *Weber*. Op. 28	2	—

Küffner, J. Op. 46. Rondo . . . M. 3 —

B. SCHOTT'S SÖHNE
MAINZ
LEIPZIG – LONDON BRUXELLES – PARIS

Tous droits d'édition, d'exécution publique, de traduction, de reproduction et d'arrangements réservés.

Printed in Germany.

60 LEÇONS

à l'usage des commençants

J. Küffner Op. 168

Andante.

1re Guitare.

Nº 1.

2e Guitare.

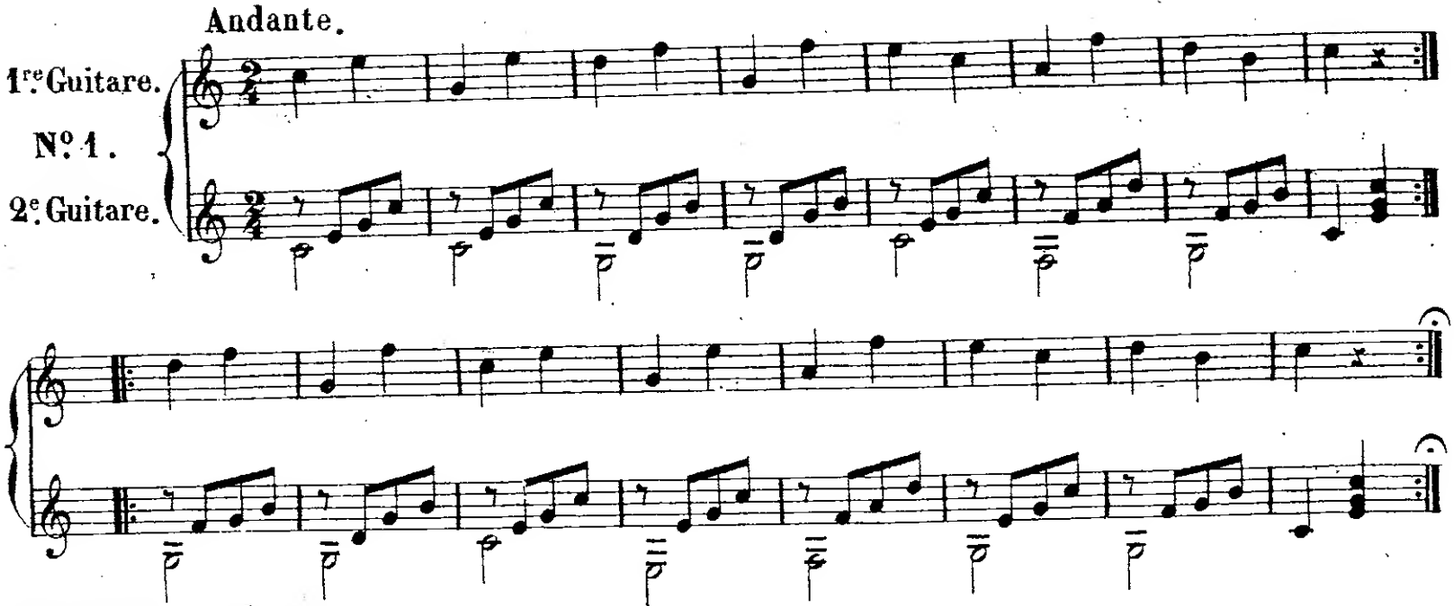

PASTORALE. Andante.

Nº 2.

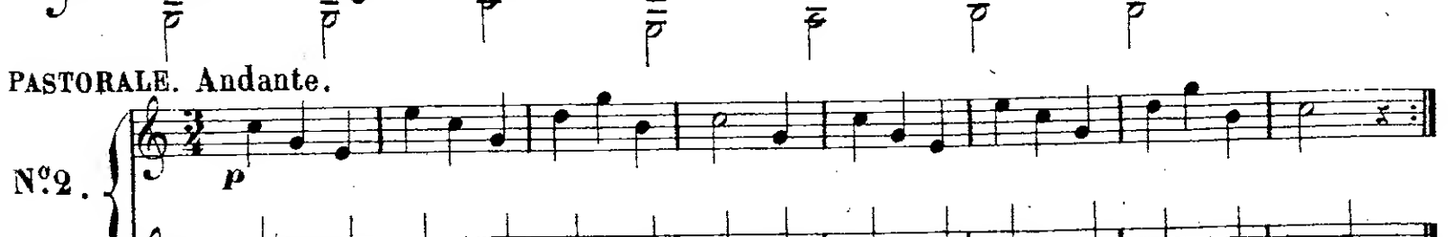

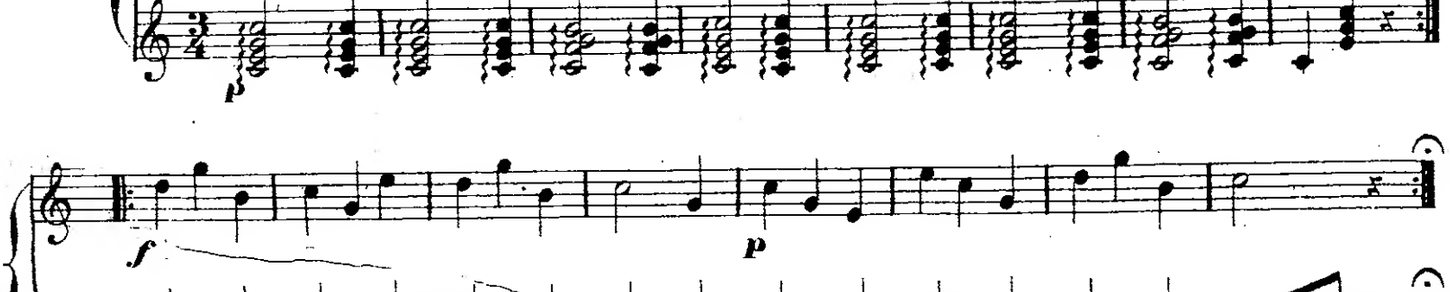

Andantino.

Nº 3.

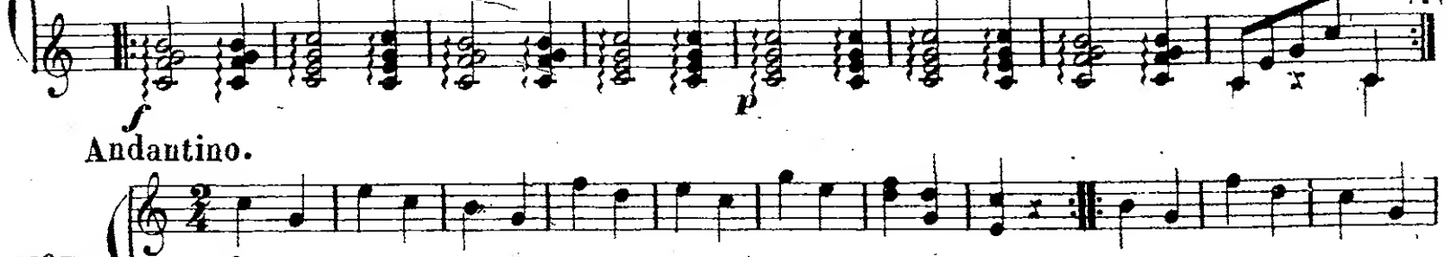

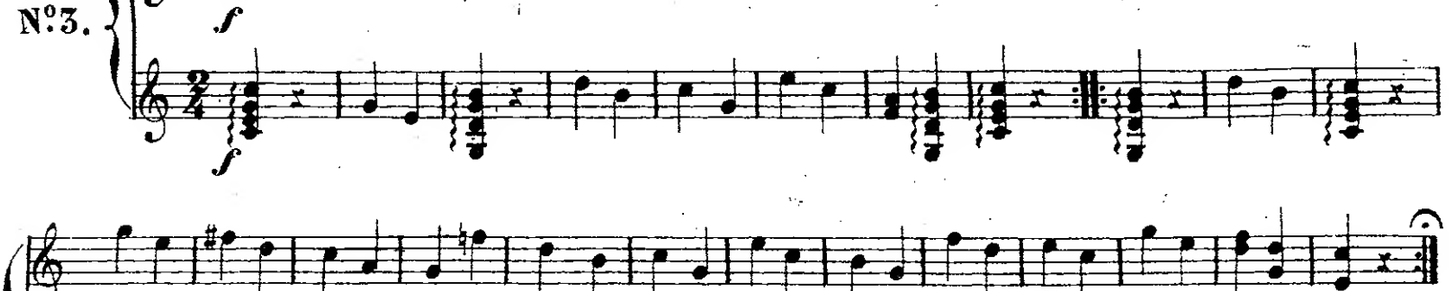

Allegretto.

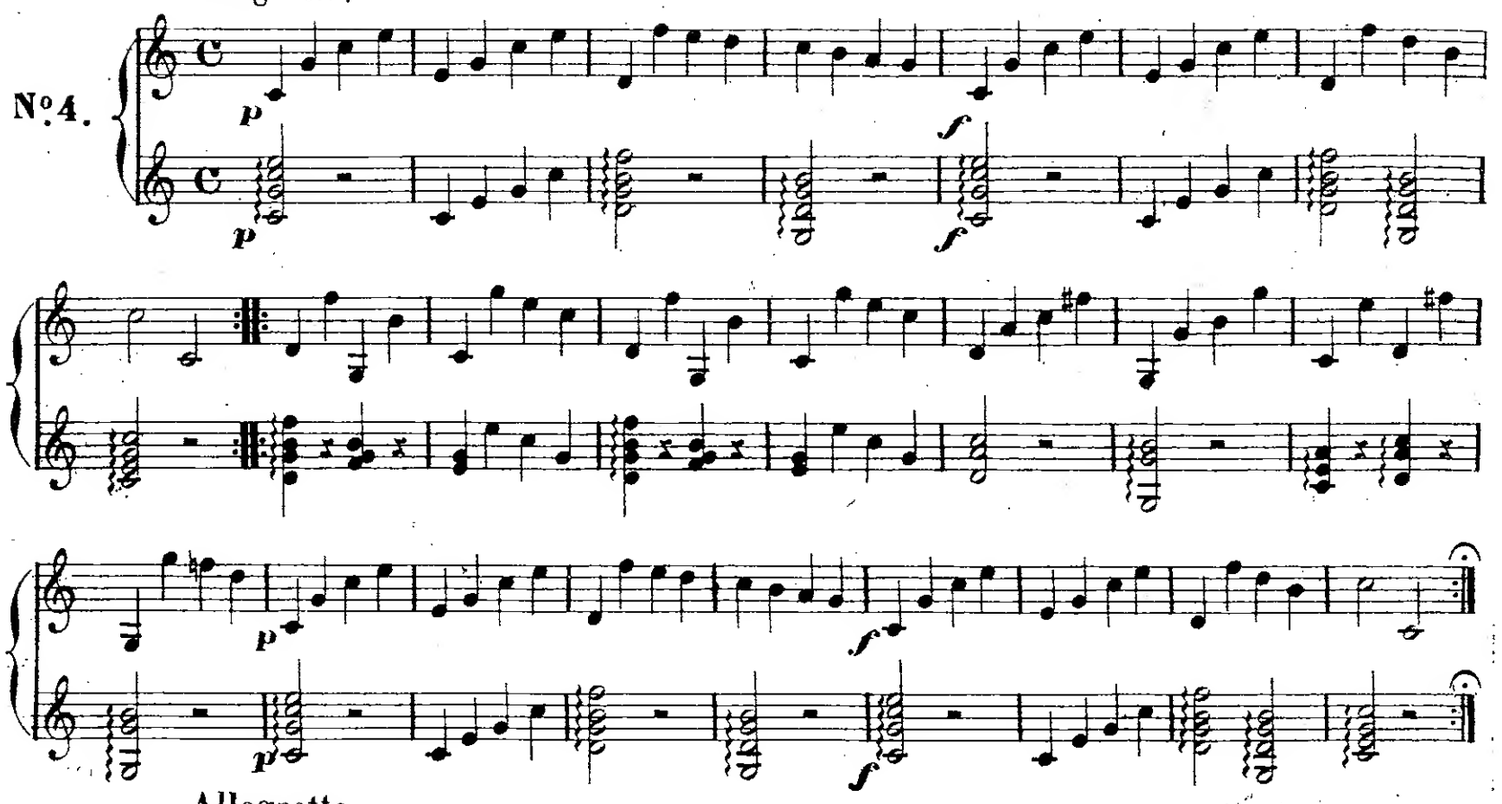

Allegretto.

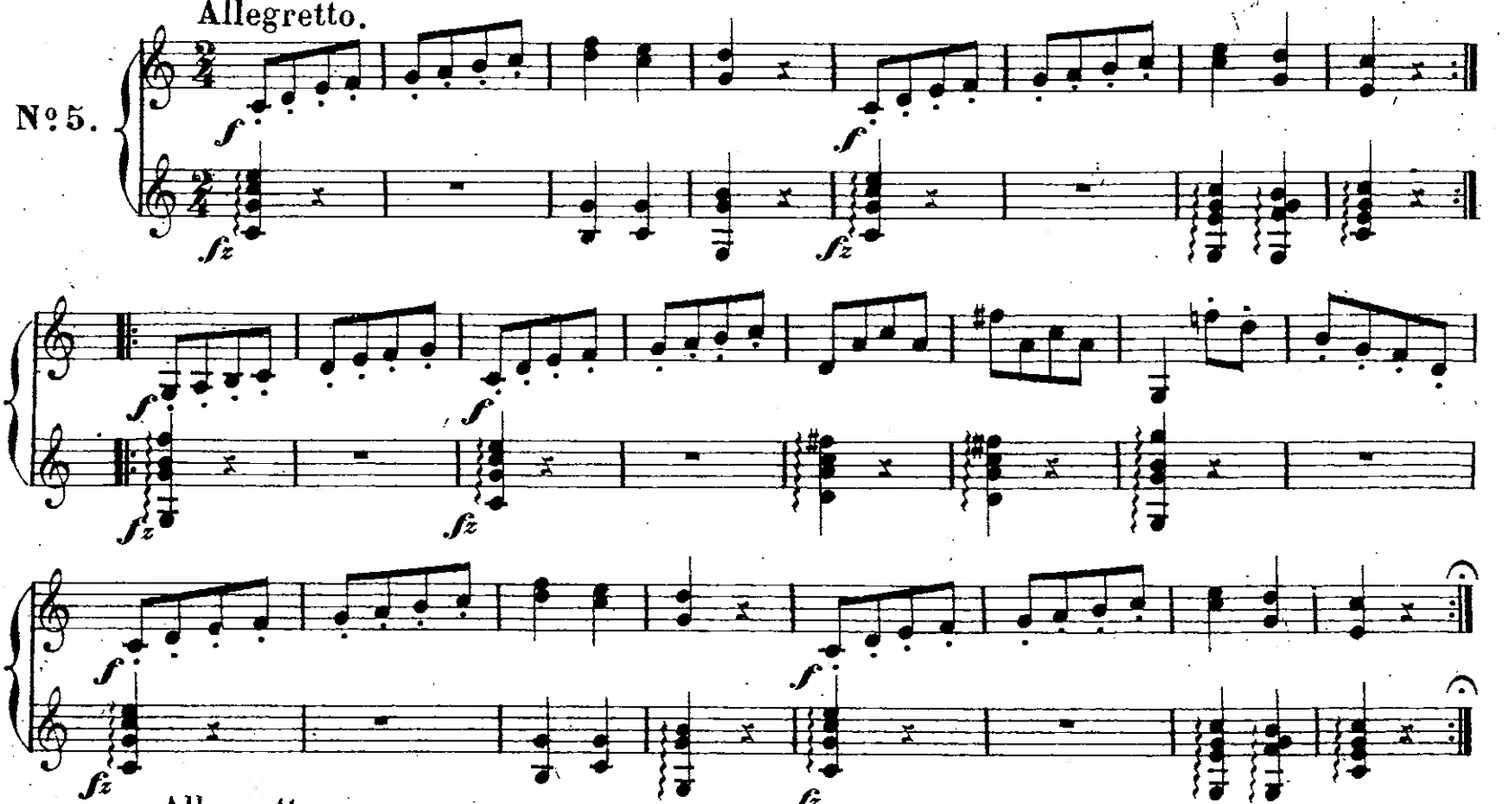

Allegretto.

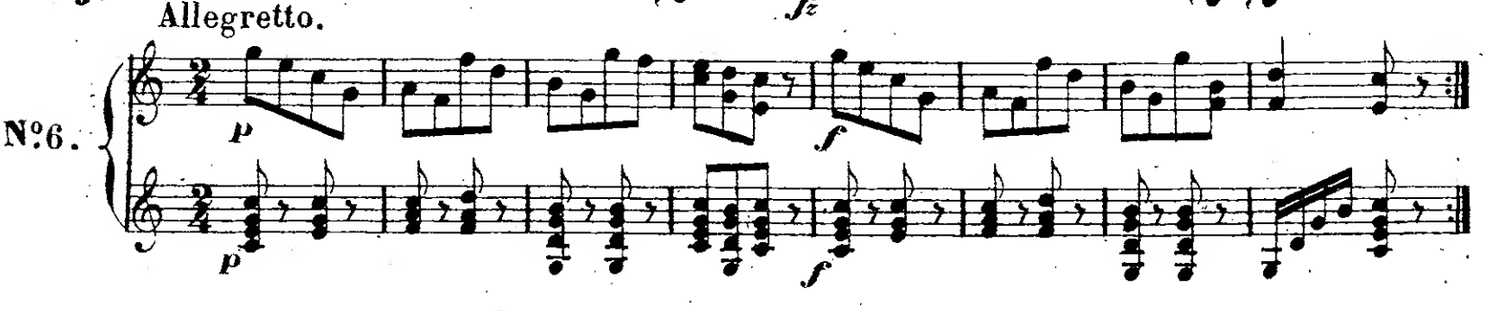

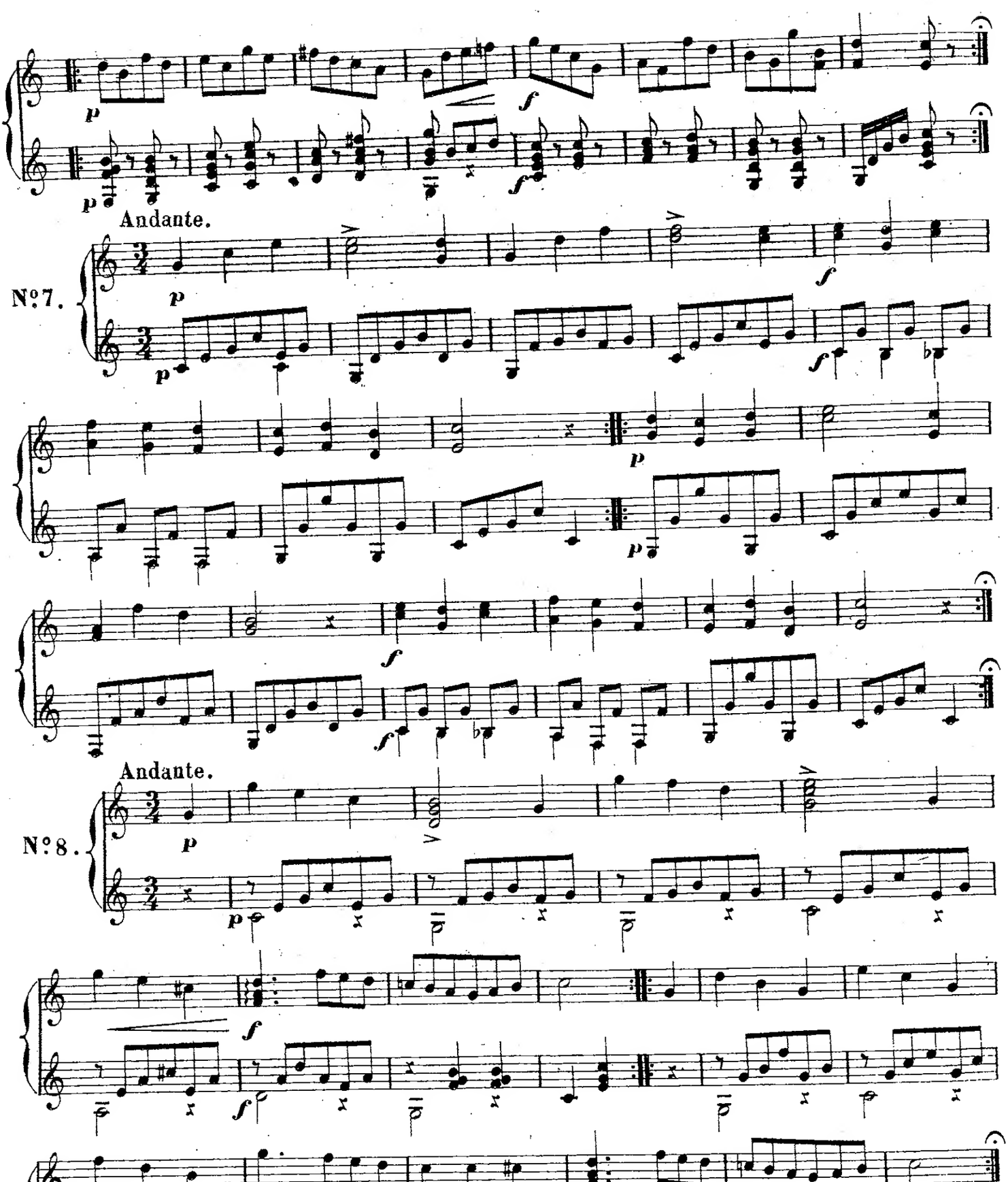
Andante.
№7.
Andante.
№8.

Andante.

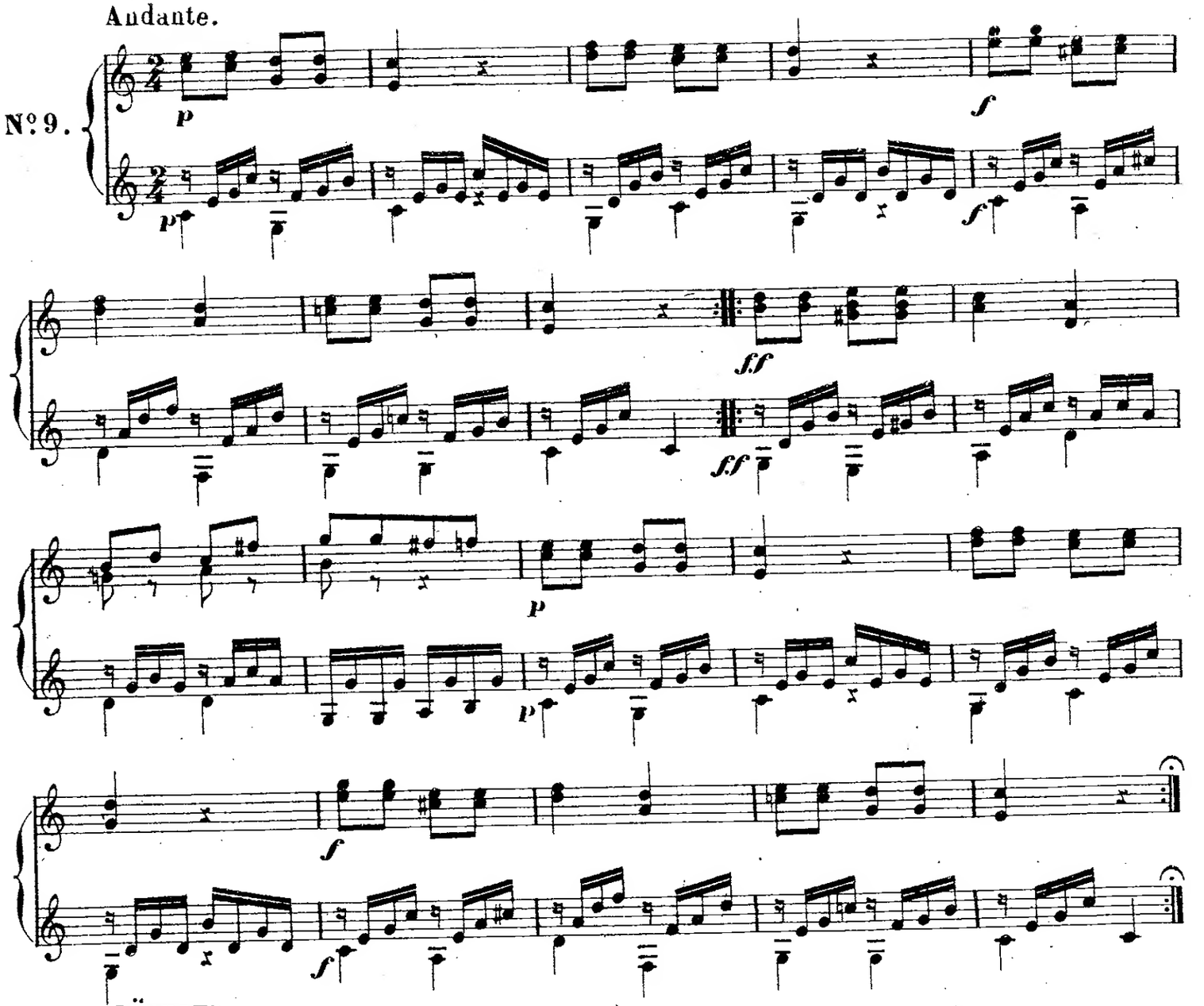

LÄNDLER.

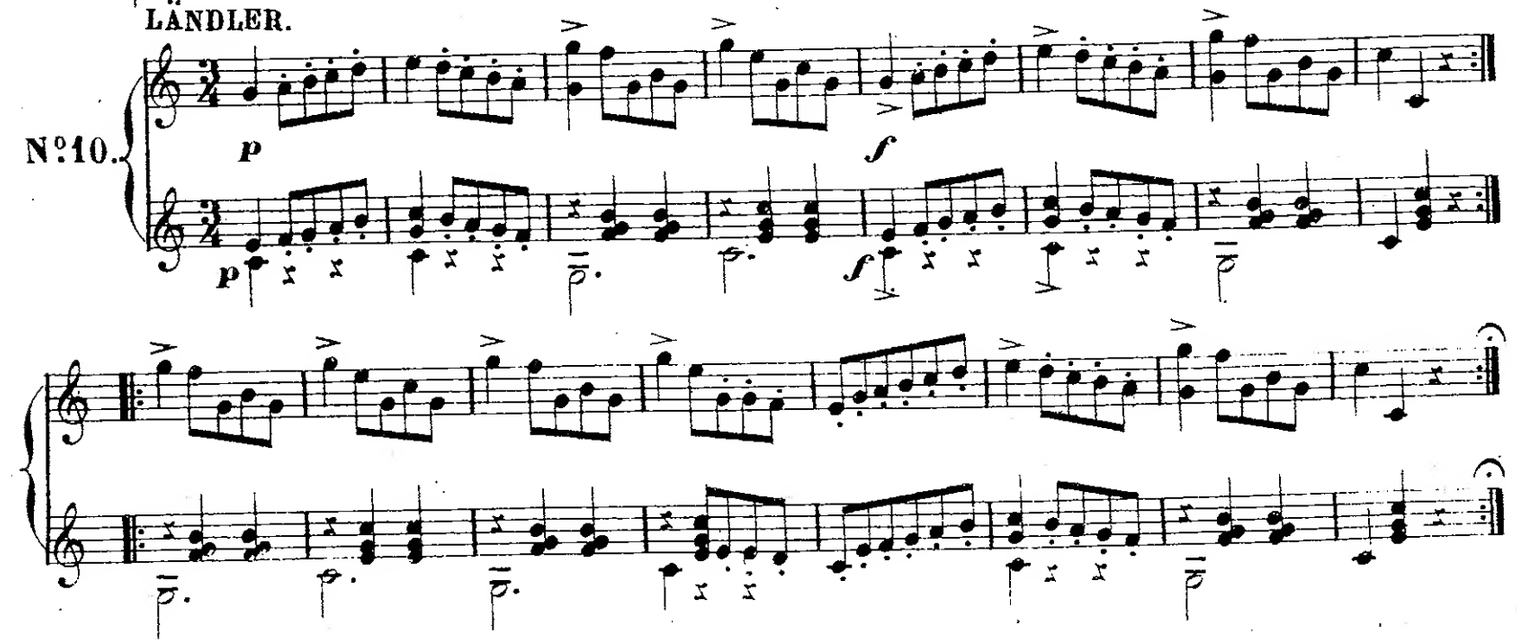

LÄNDLER.

№11.

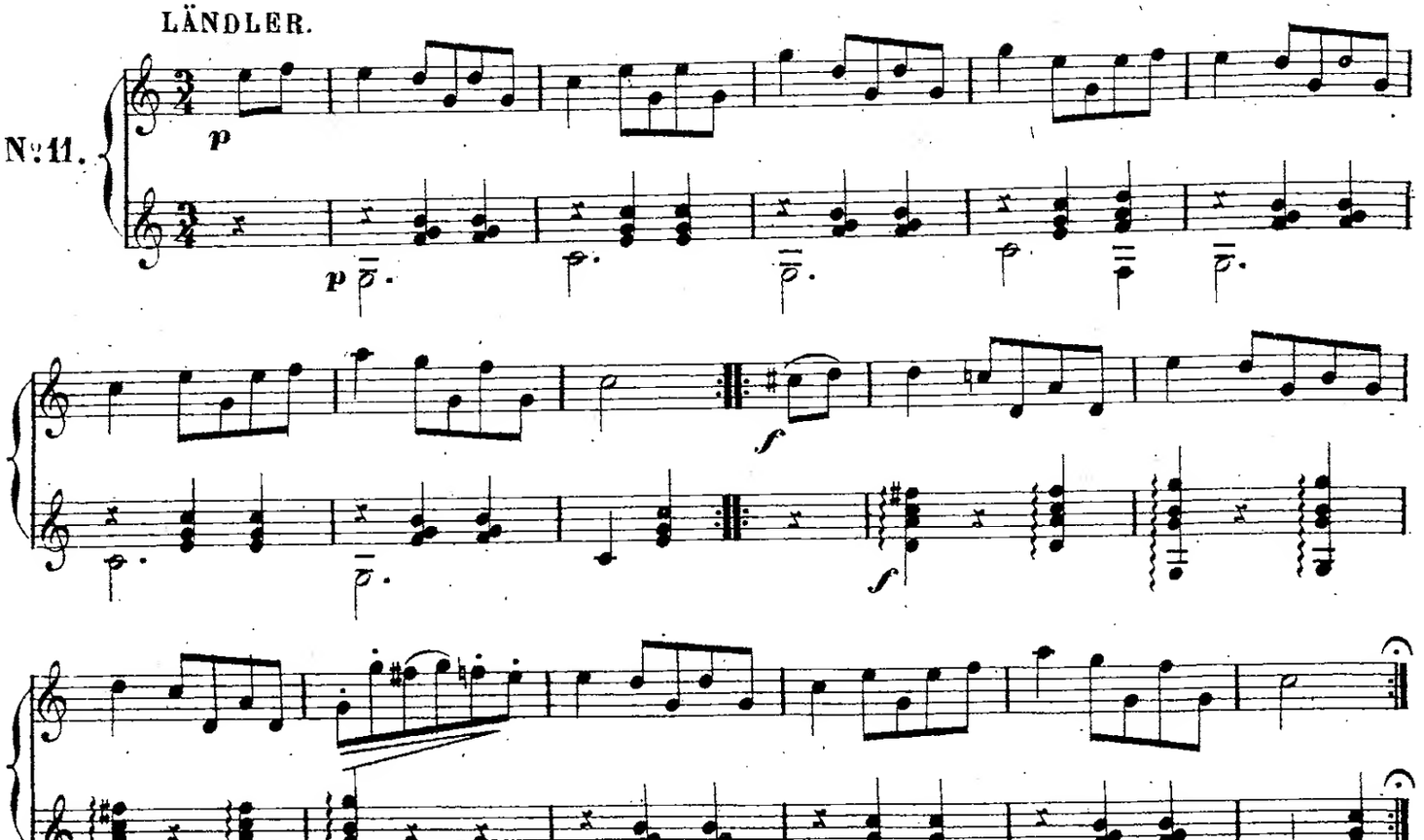

Andantino.

№12.

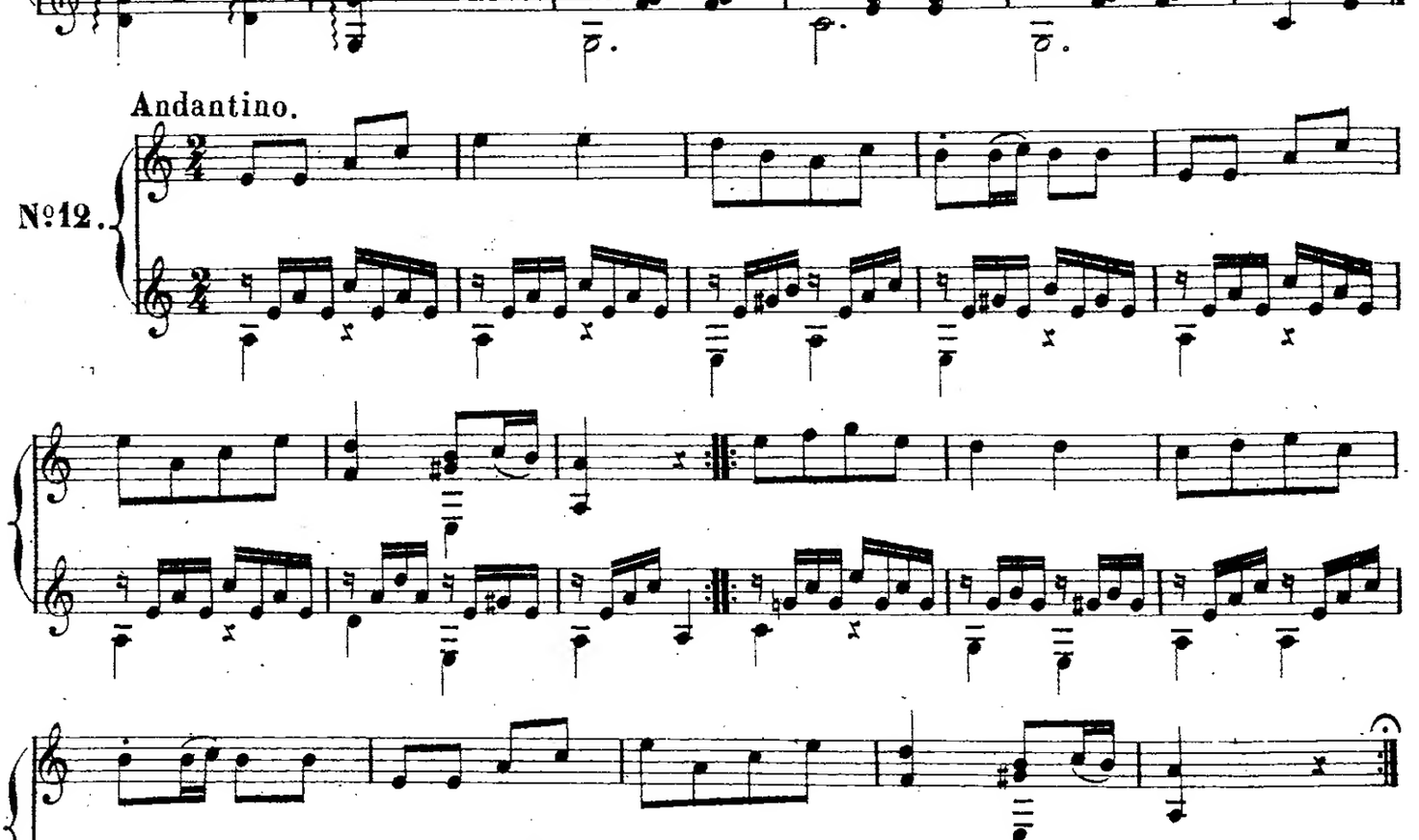

ROMANCE.

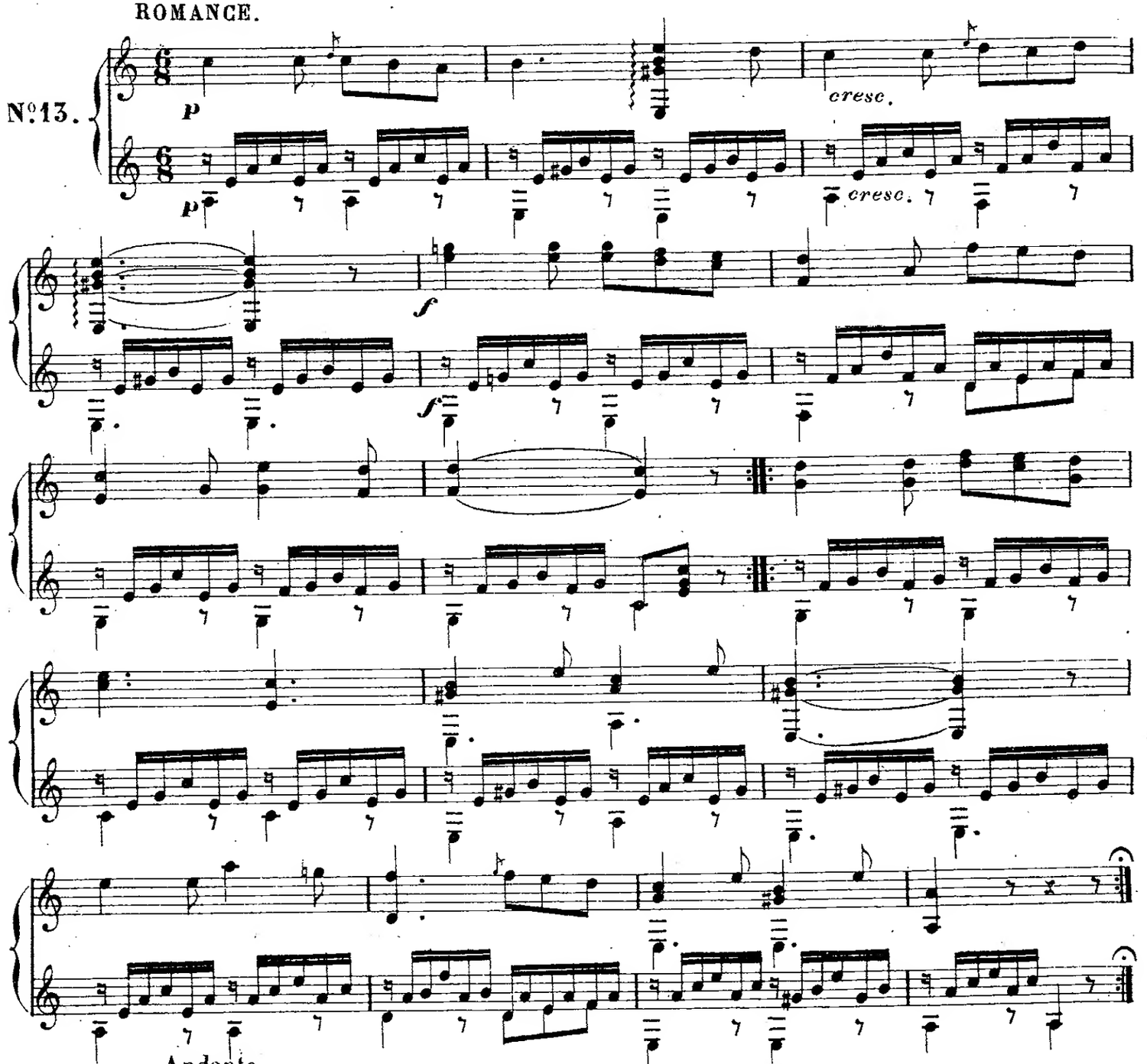

Andante.

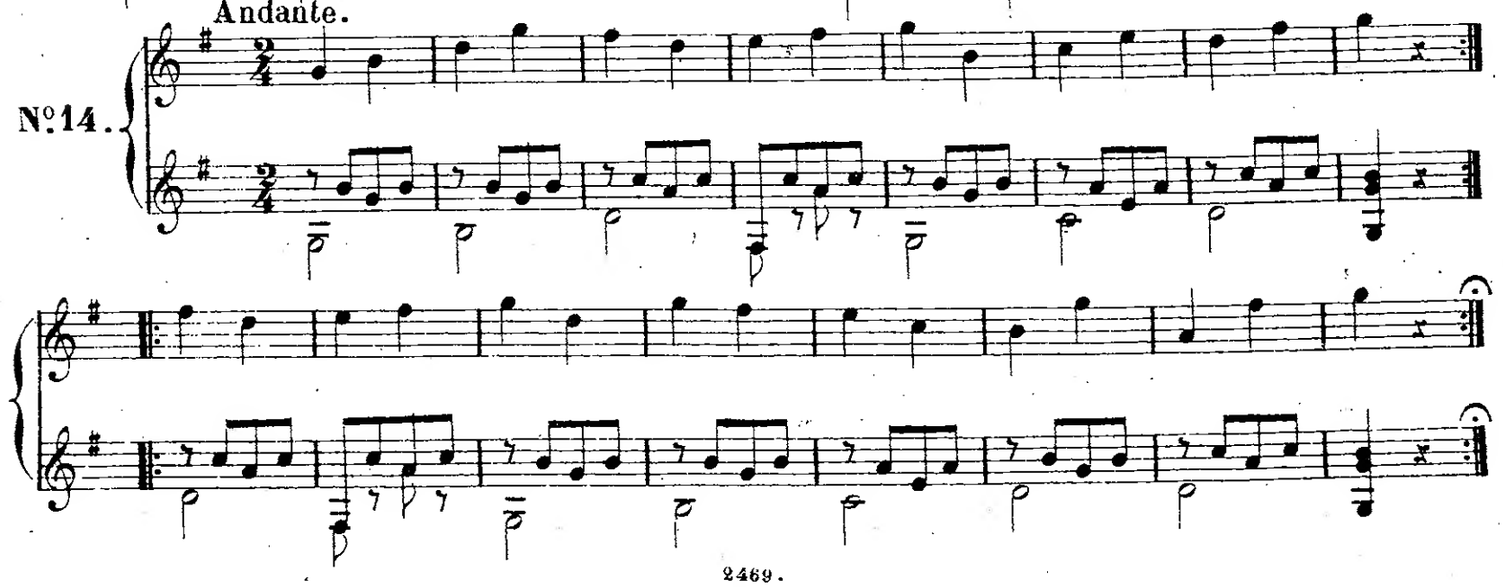

Andantino.

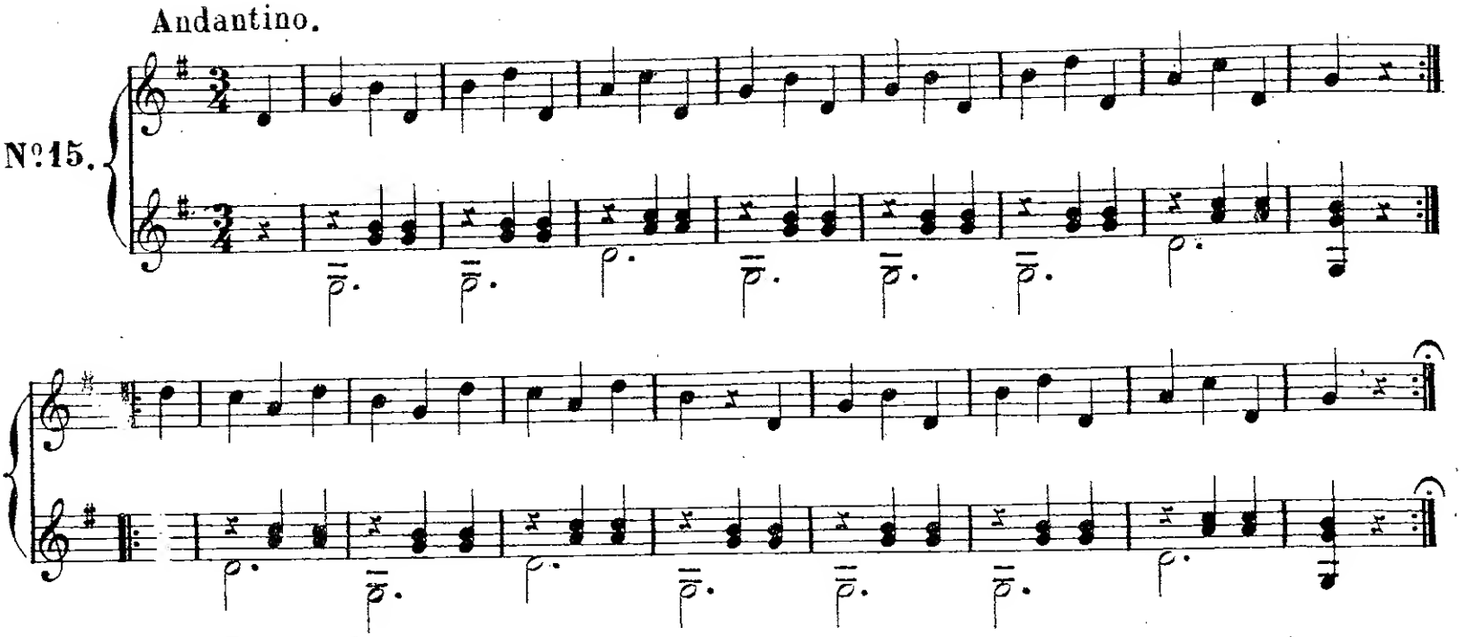

ECOSSAISE. Poco moderato.

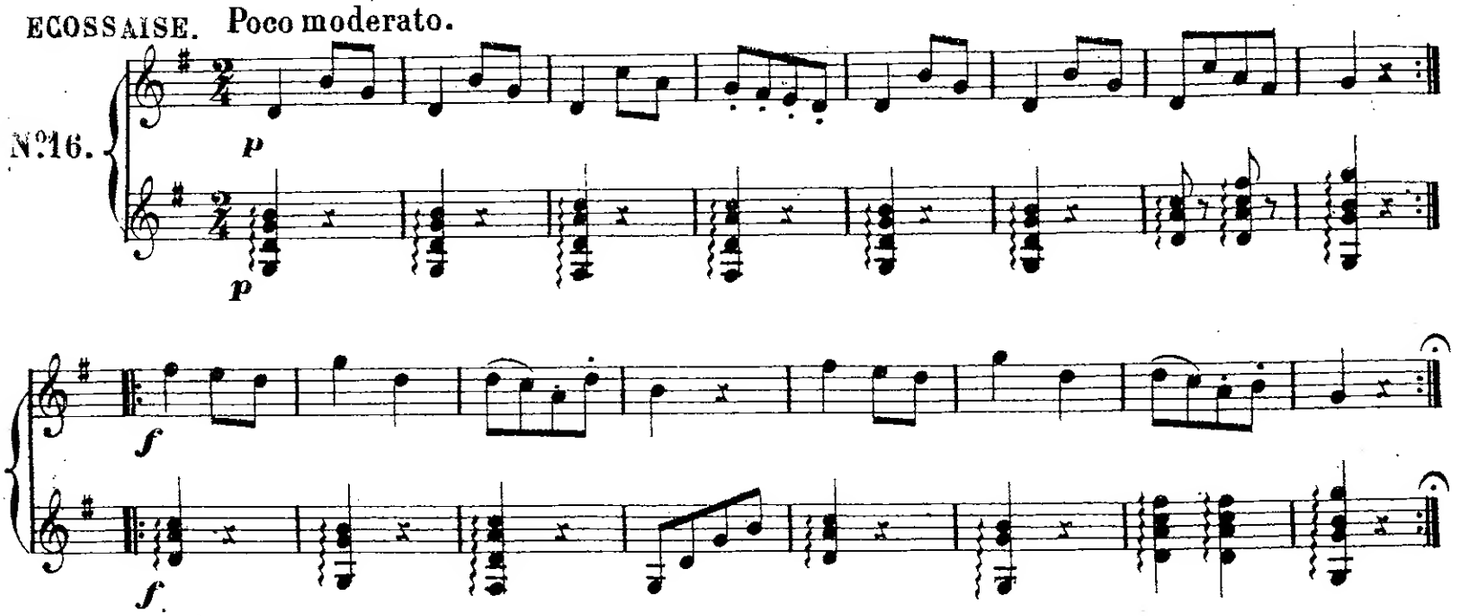

VALSE.

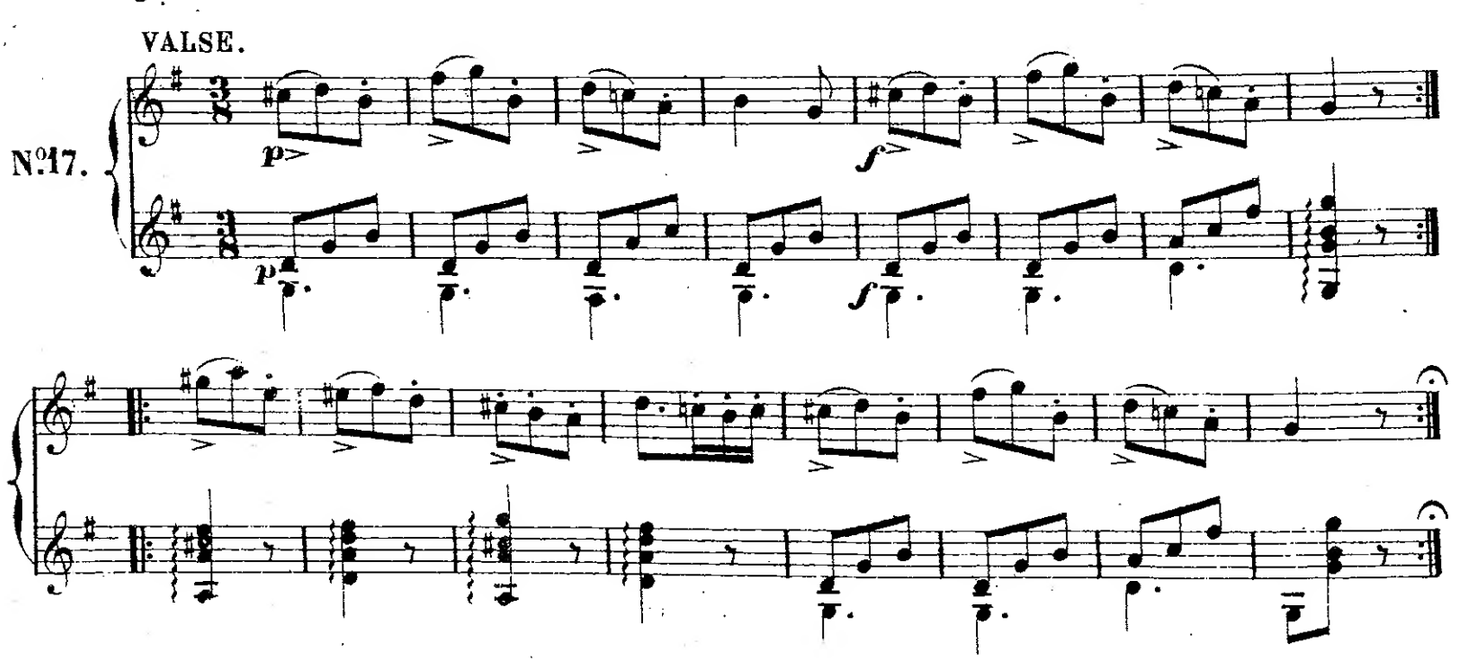

ROMANCE.

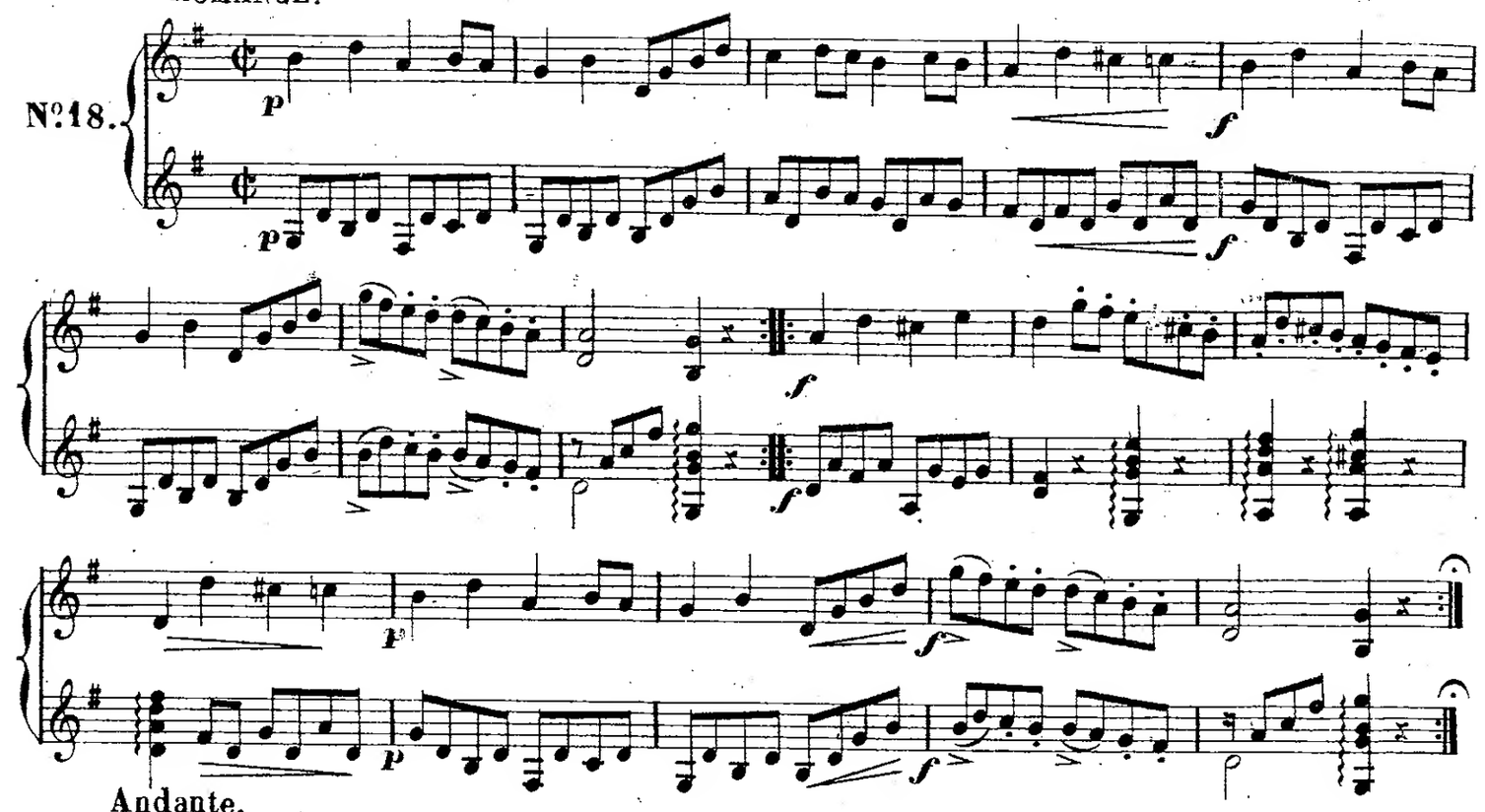

Andante.

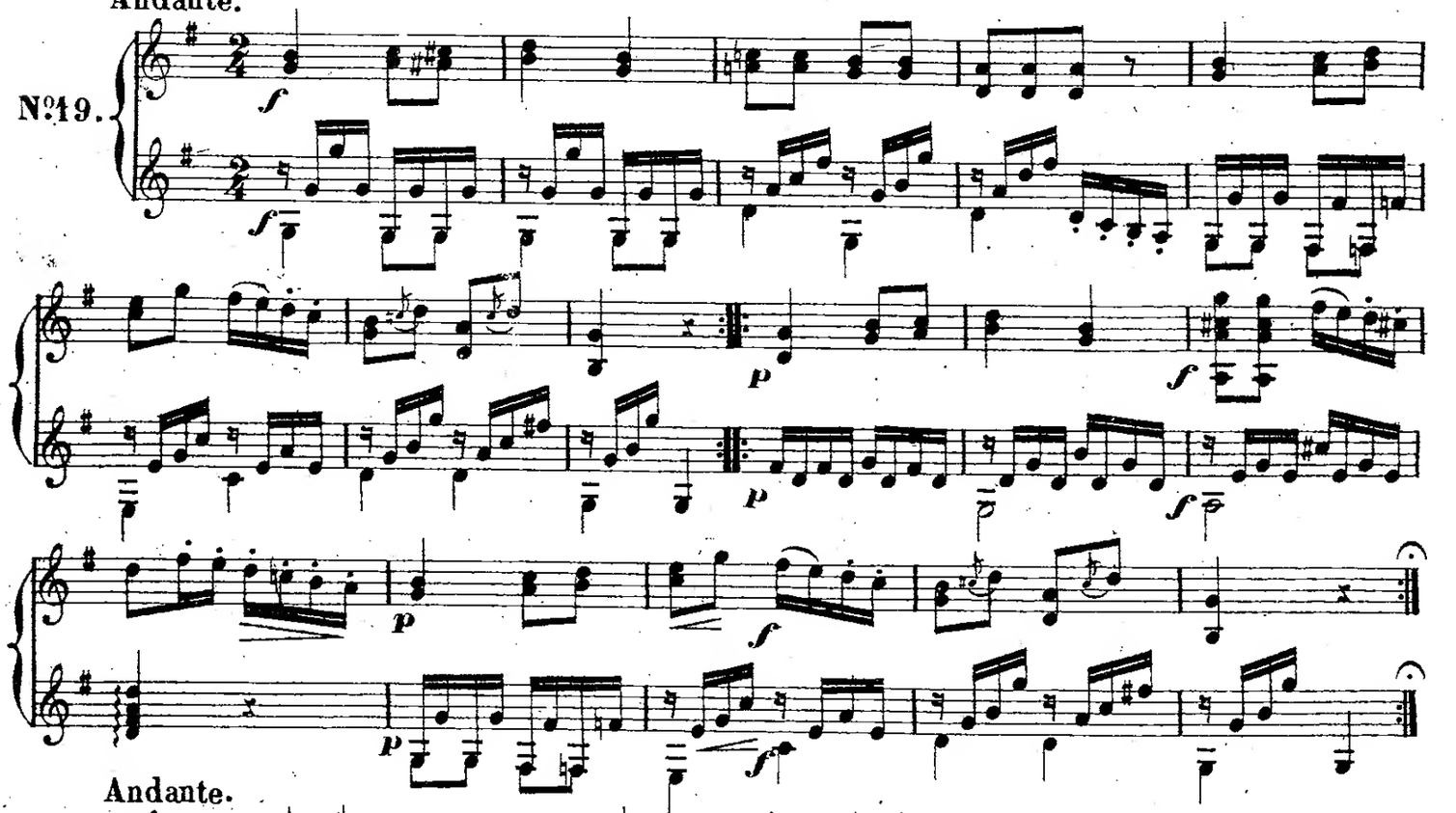

Andante.

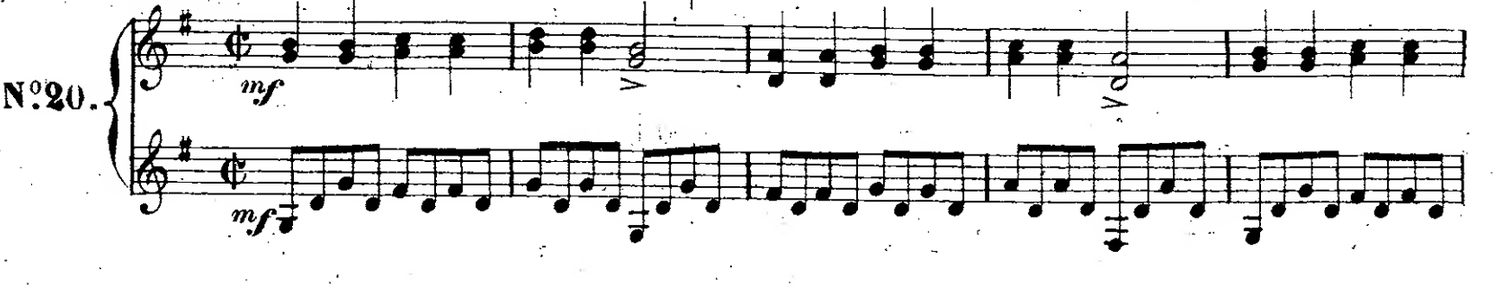

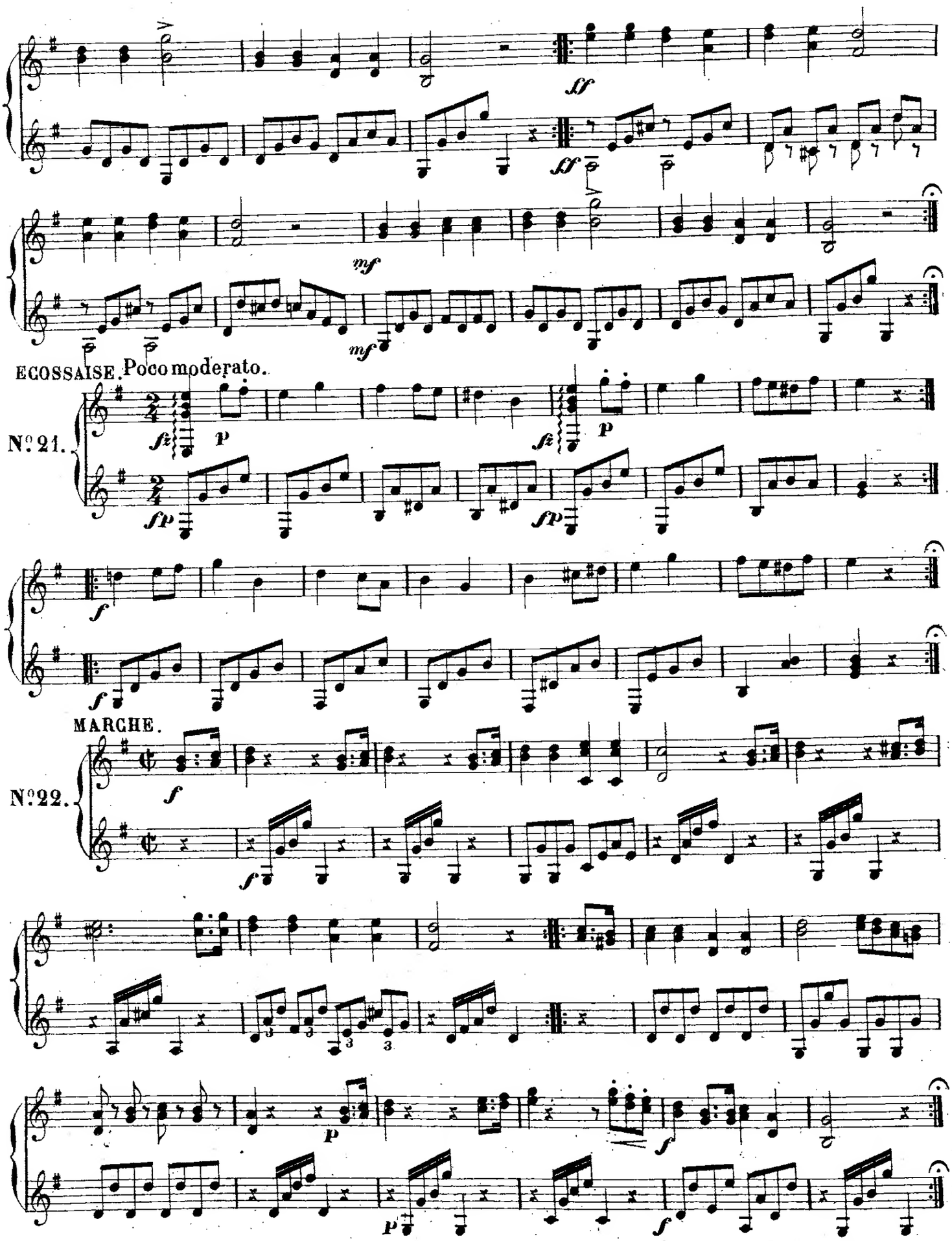
ff
ff
mf
mf
ECOSSAISE. Poco moderato.
N°21.
fz
p
fz
p
fp
fp
f
f
MARCHE.
N°22.
f
f
p
f
p
f

LA CHASSE. Allegretto.

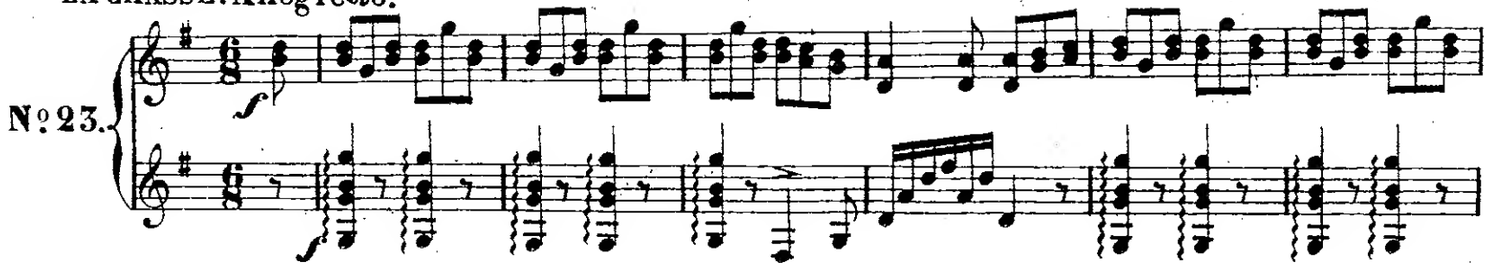

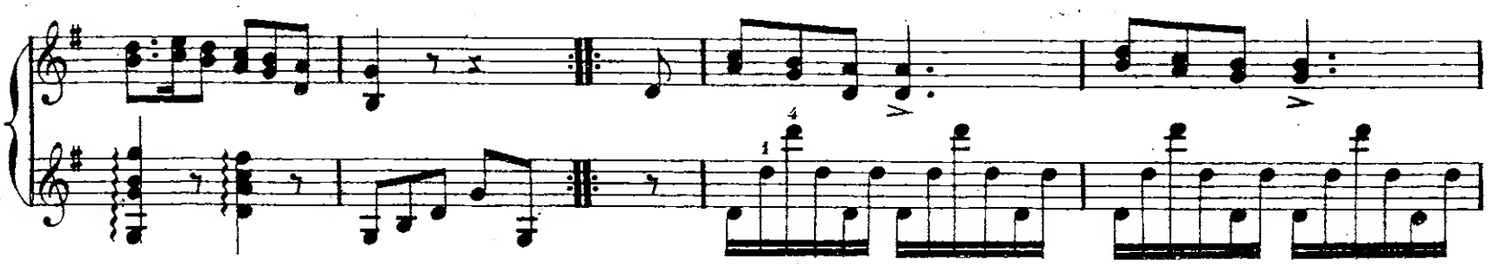

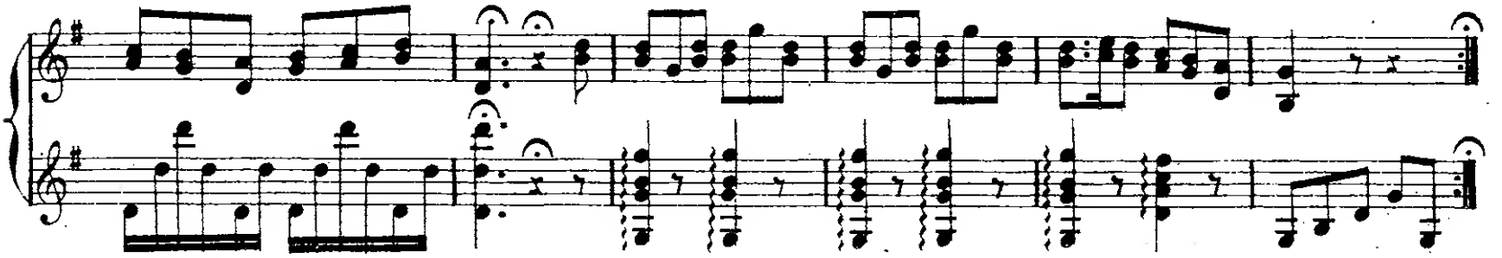

Andantino.

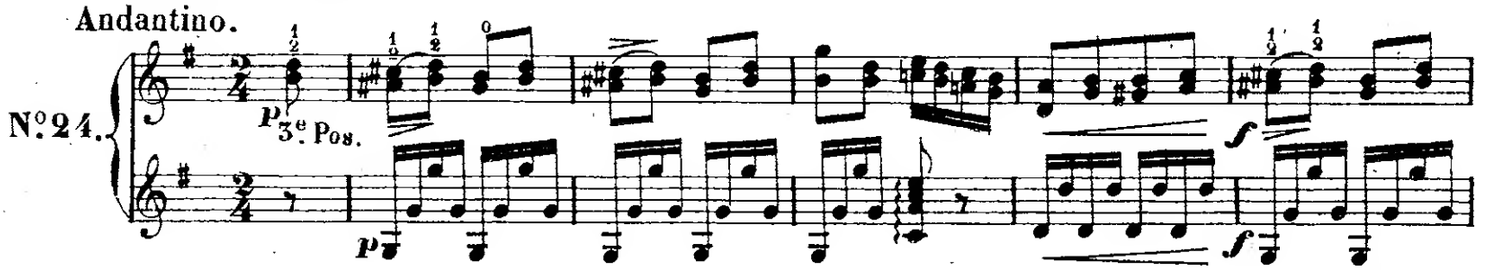

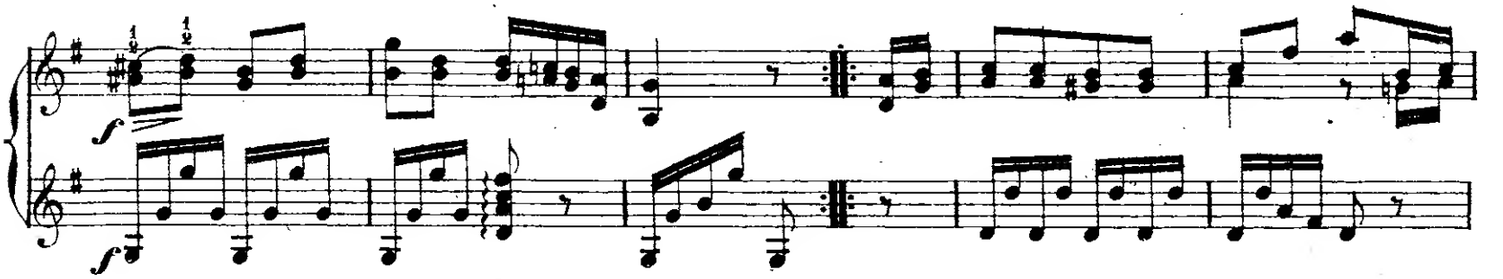

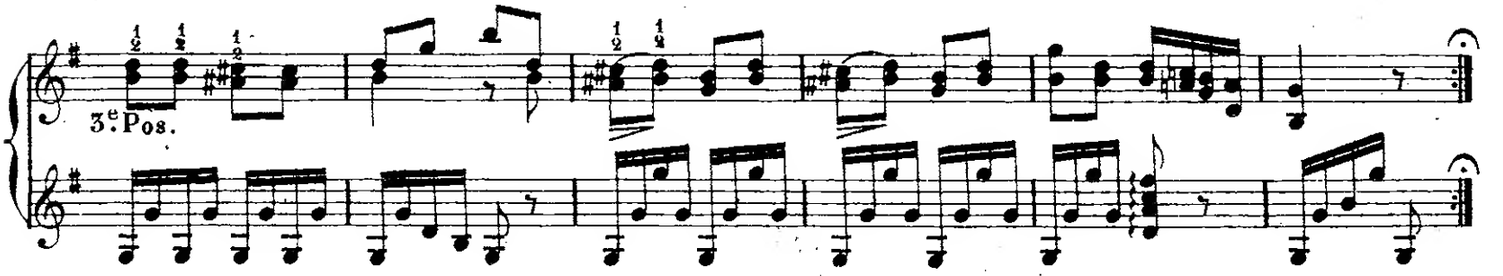

Andante con moto

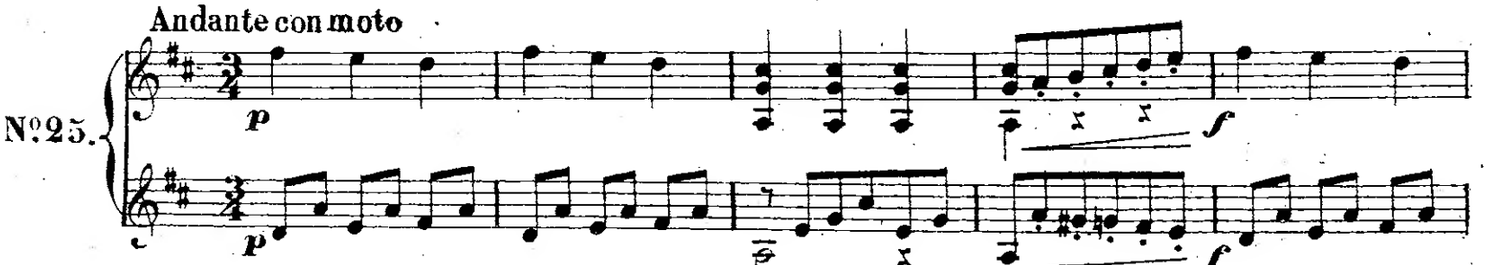

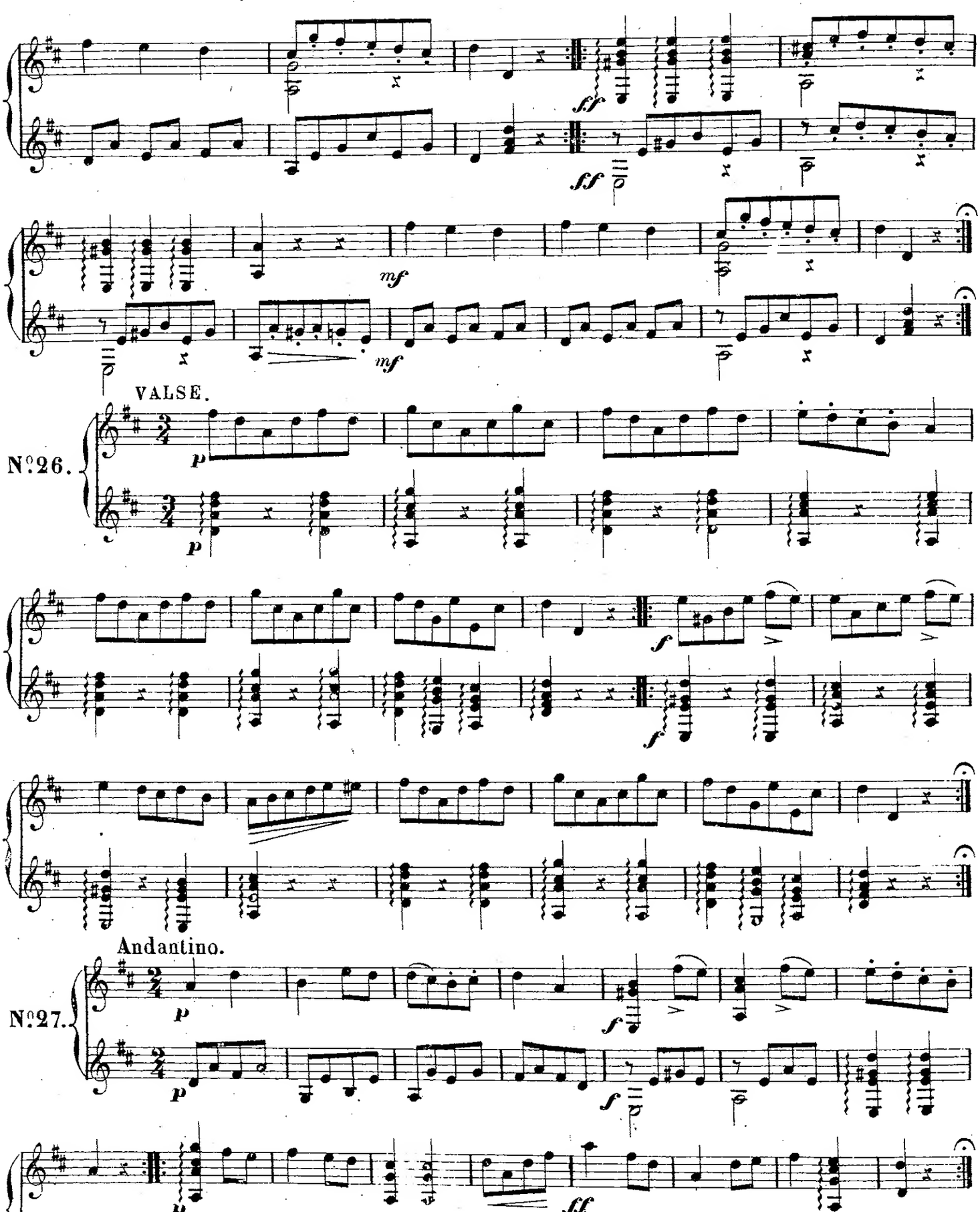
ff
ff
mf
mf
VALSE.
Nº26.
p
p
f
f
Andantino.
Nº27.
p
p
f
f
p
ff
p
ff

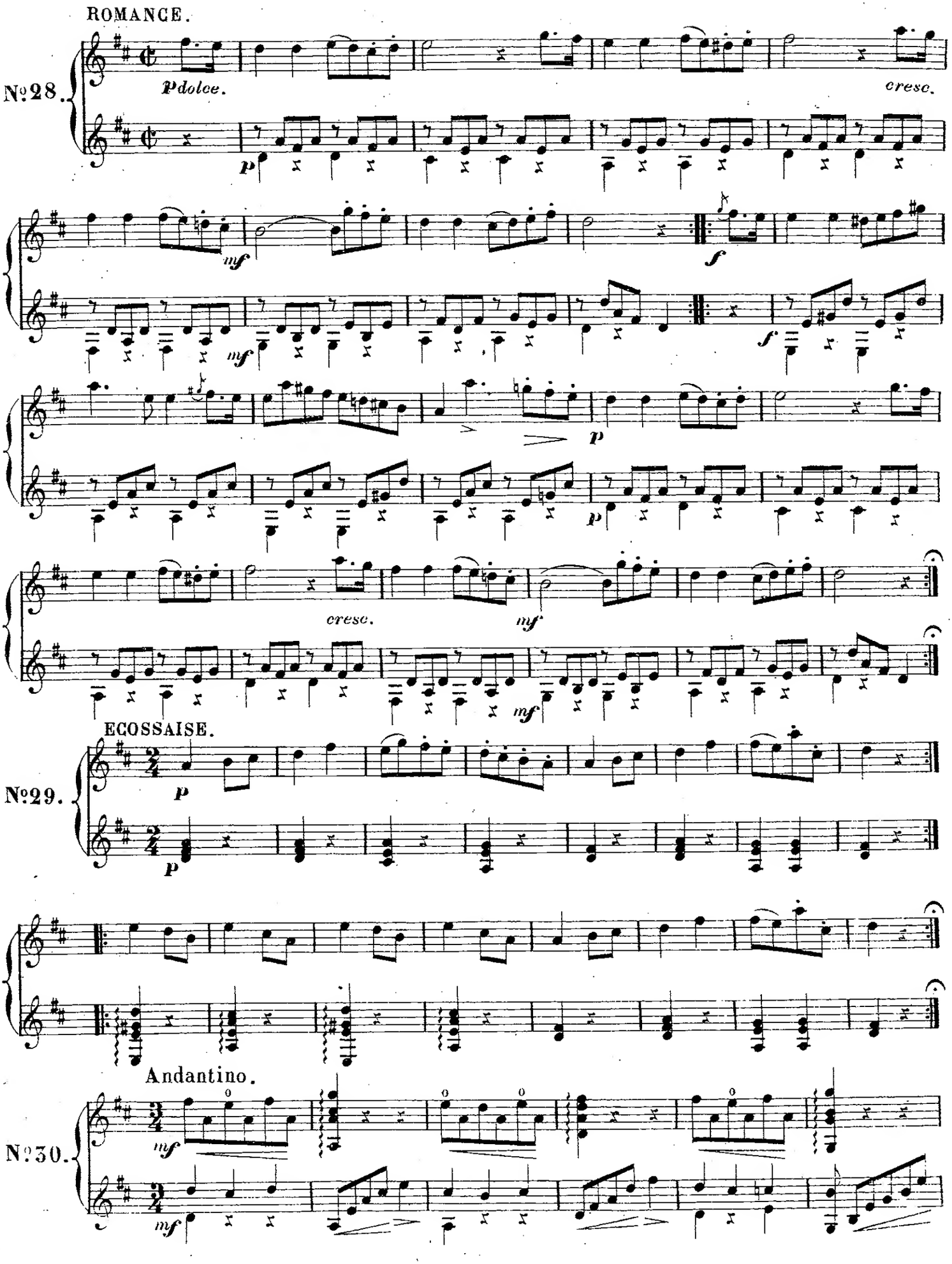
ROMANCE.
Nº28.
p dolce.
cresc.
mf
f
p
cresc.
mf
ECOSSAISE.
Nº29.
p
Andantino.
Nº30.
mf

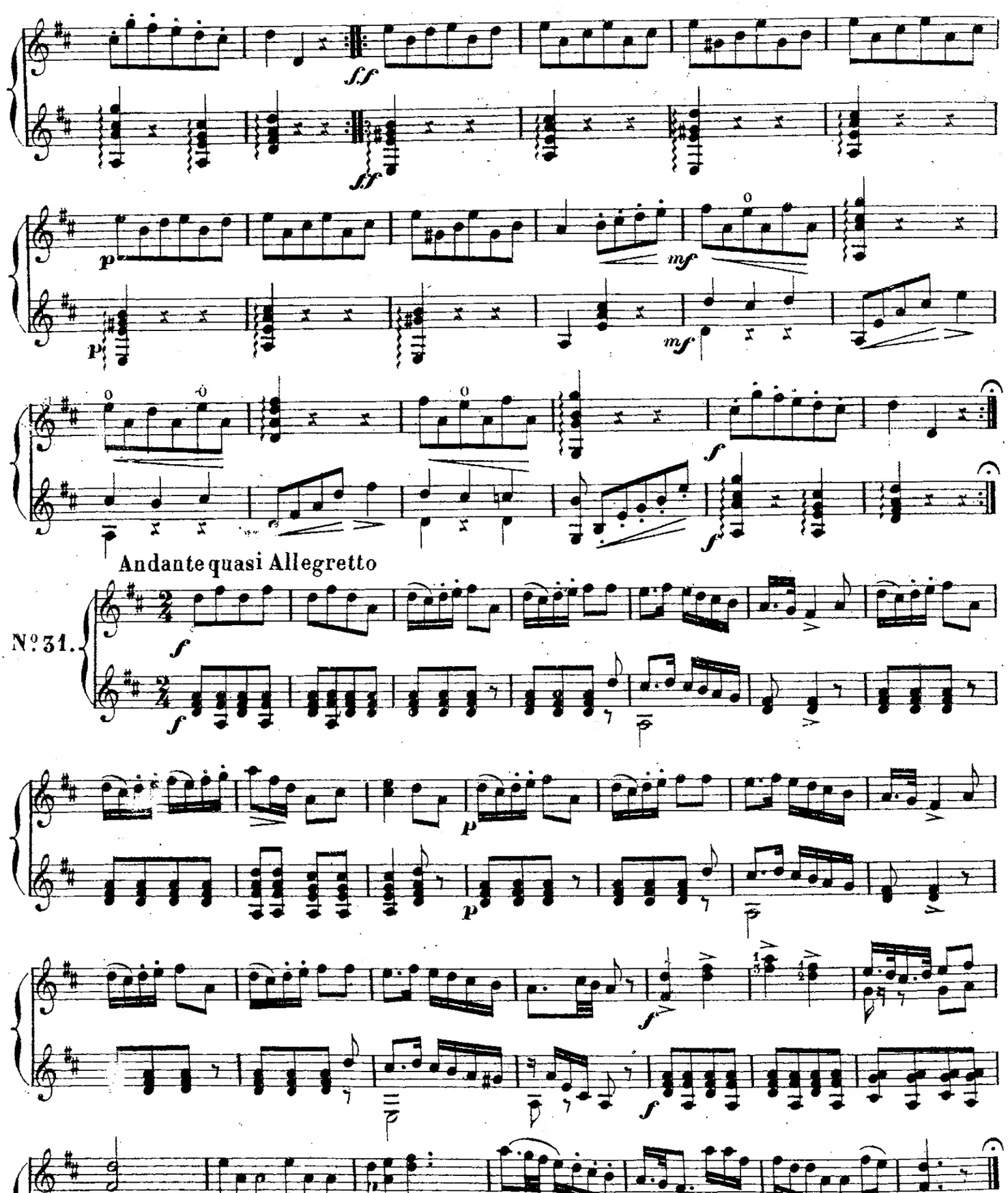
ff
ff
p
p
mf
mf
f
f
Andante quasi Allegretto
№ 31.
f
f
p
p
f
f

Andantino.

N°32.

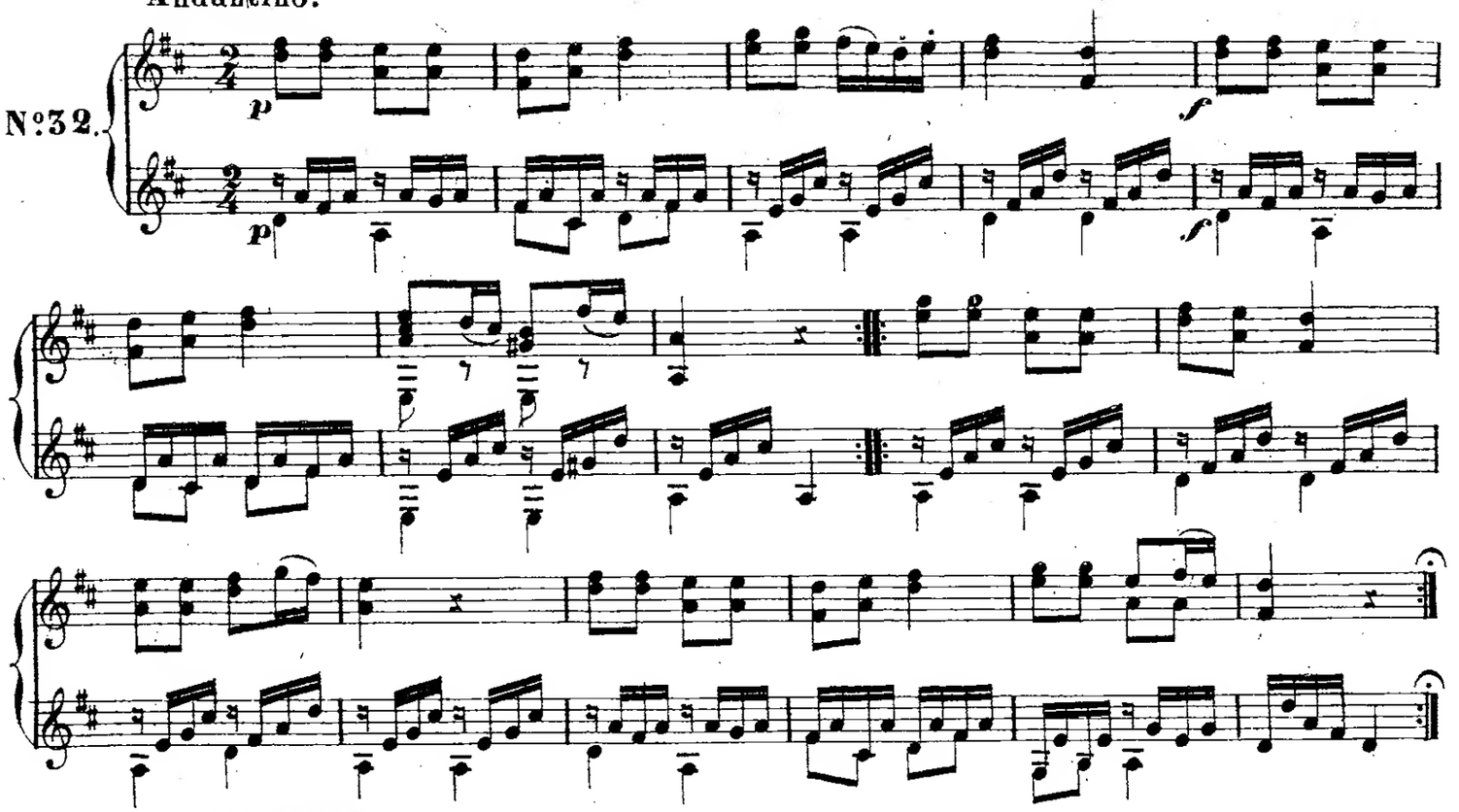

ALLEMANDE.

N°33.

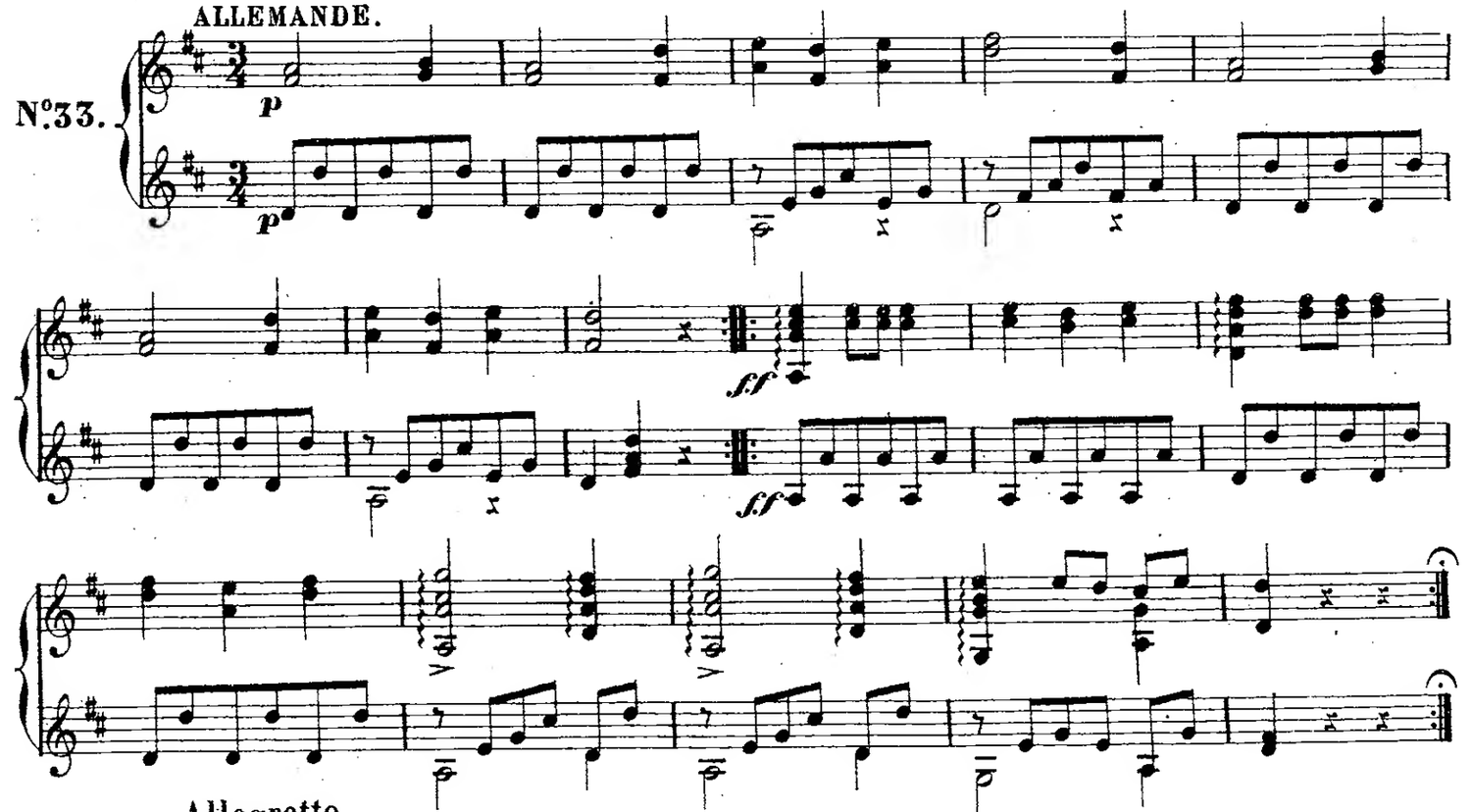

Allegretto.

N°34.

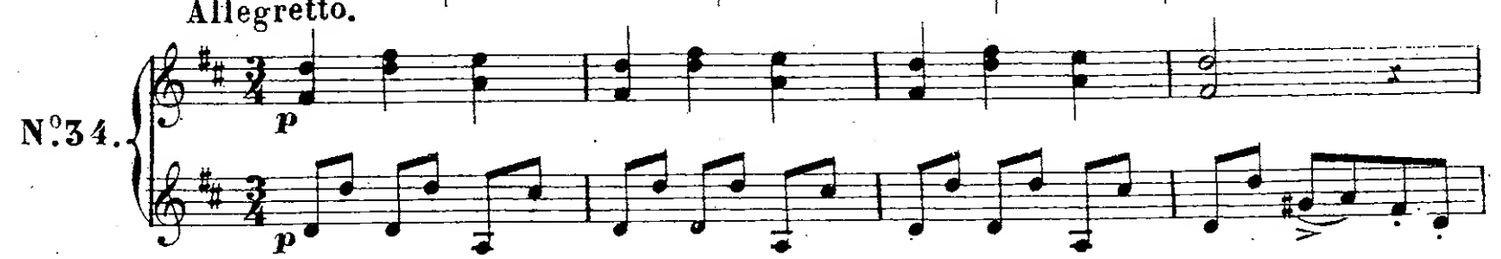

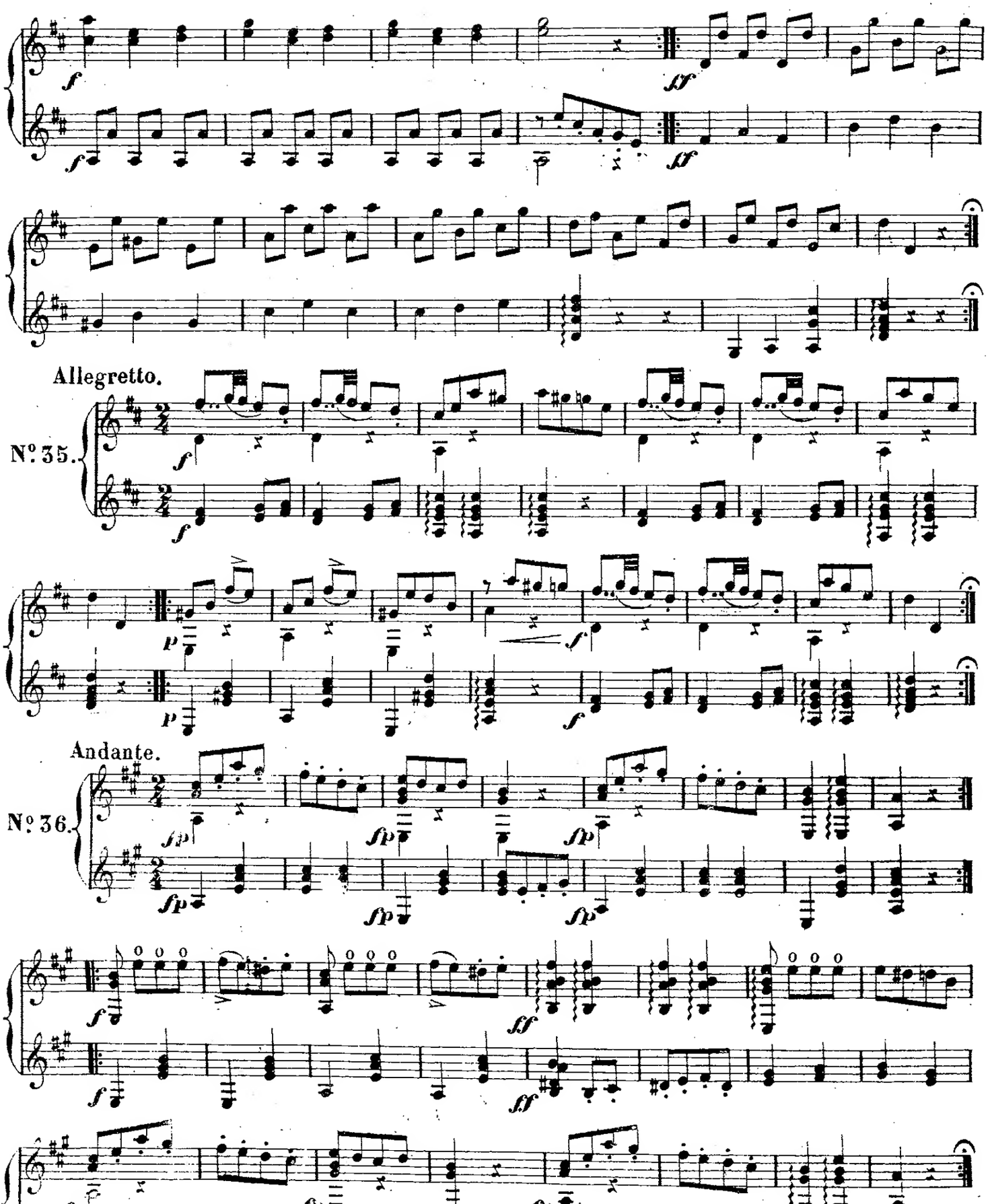
Allegretto.
Nº 35.
Andante.
Nº 36.

Allegretto.

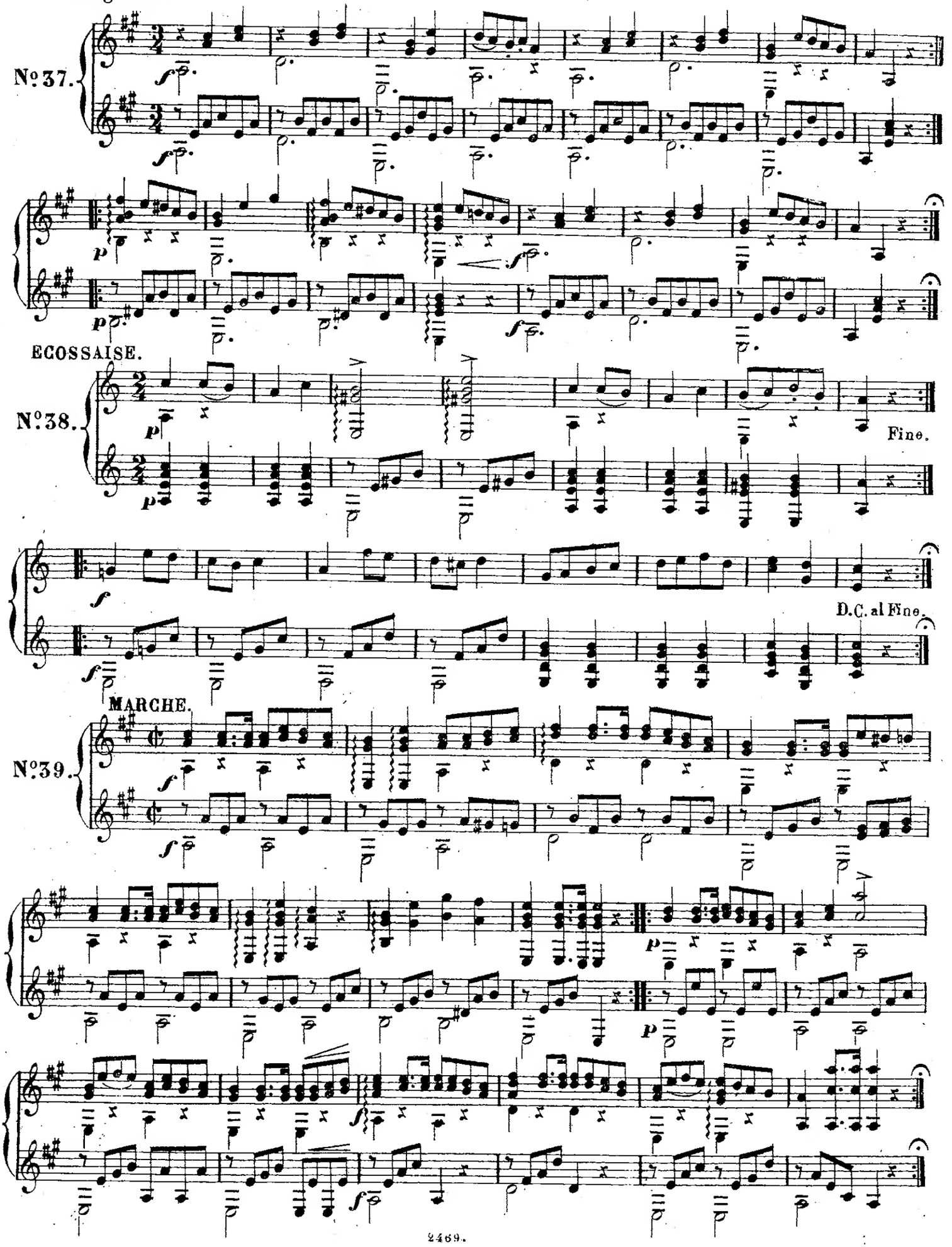

VALSE.

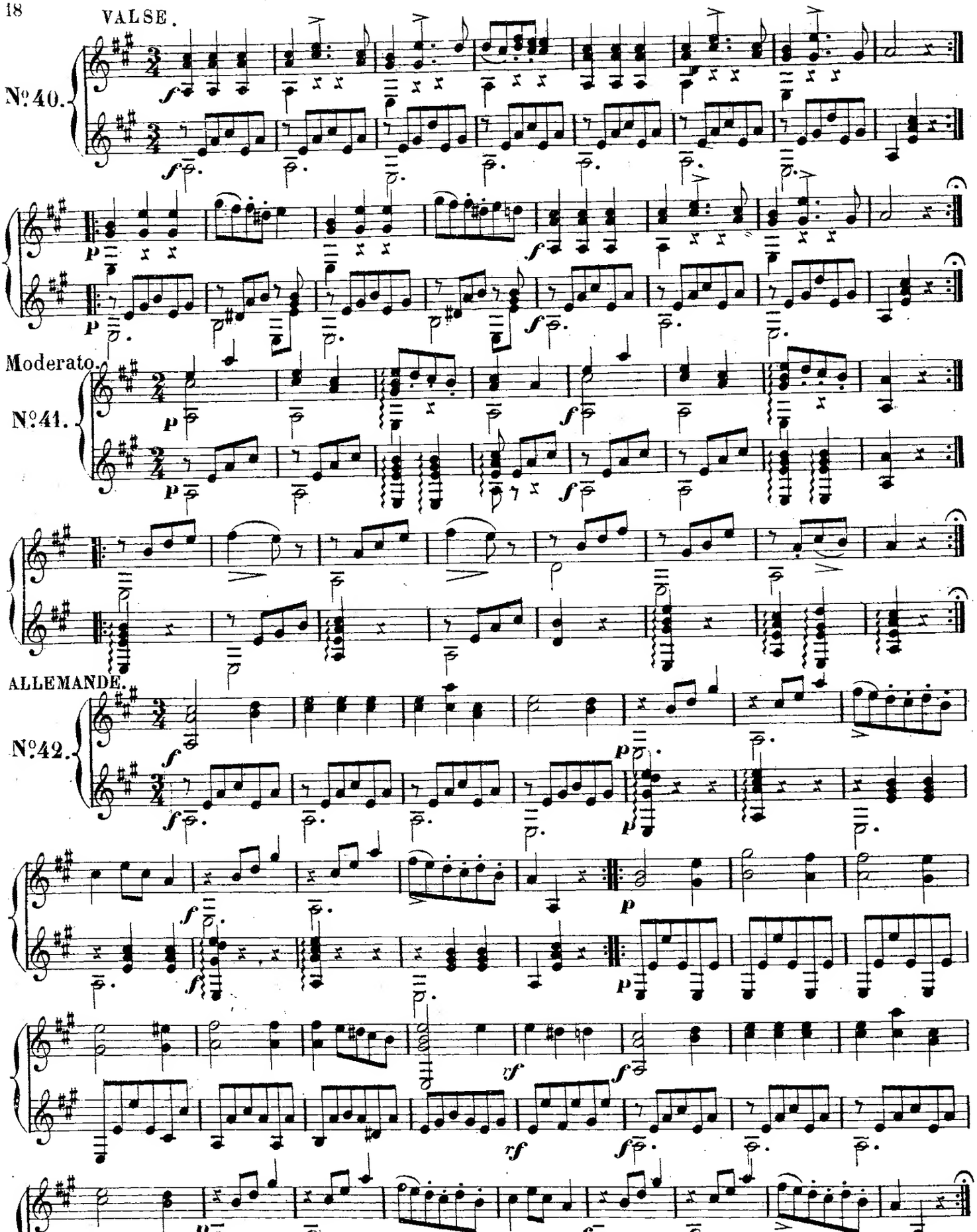

Andantino.

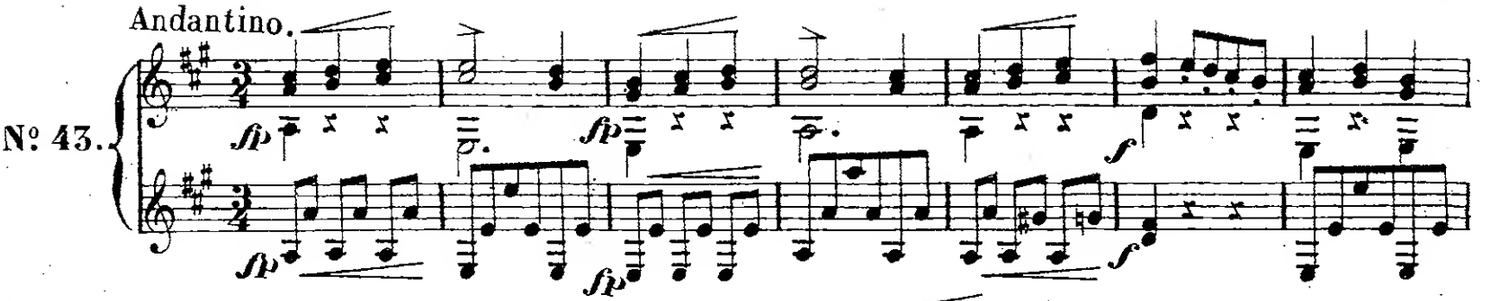

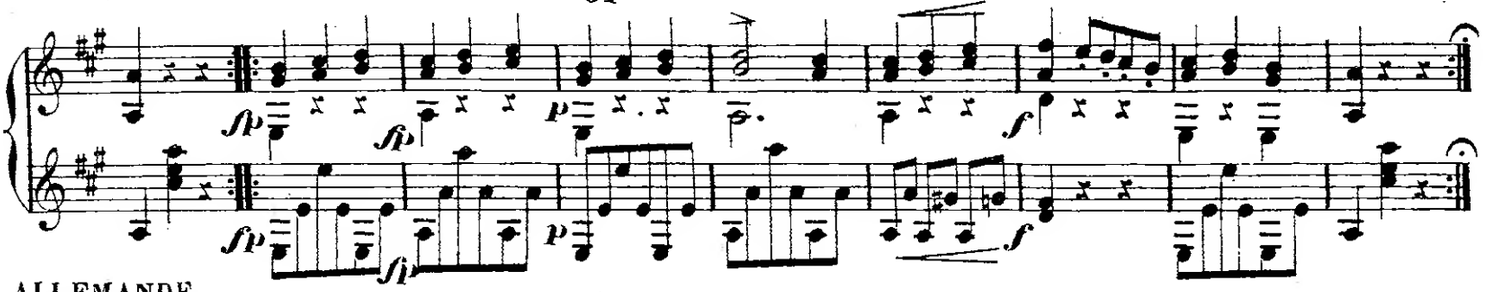

ALLEMANDE

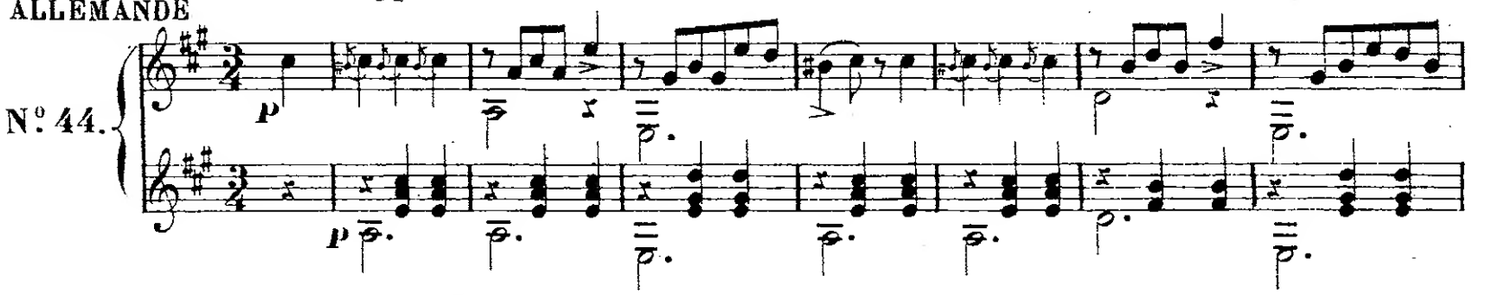

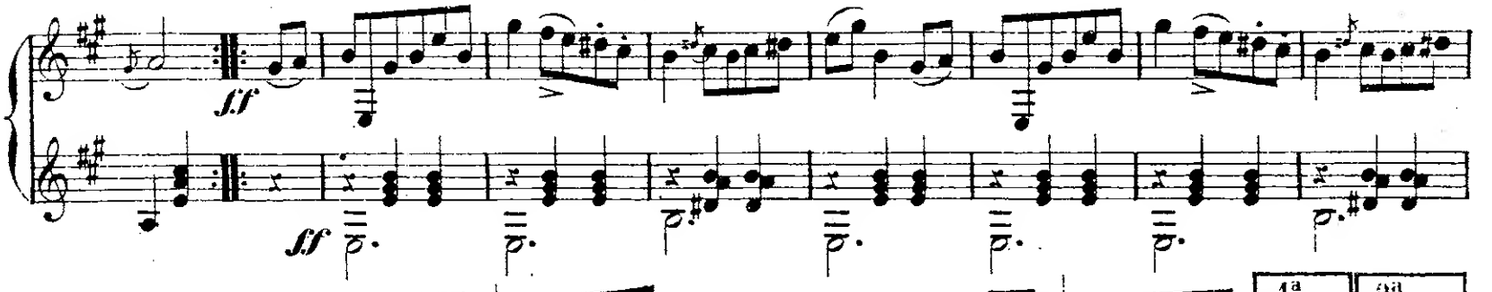

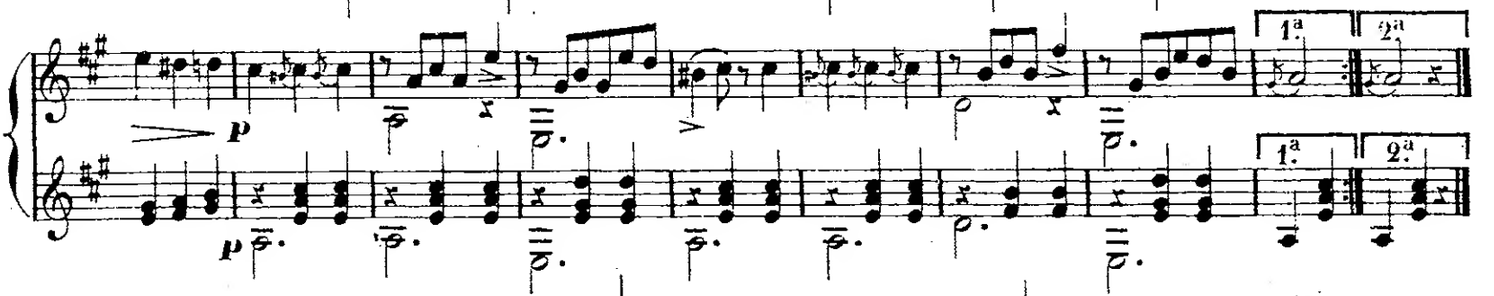

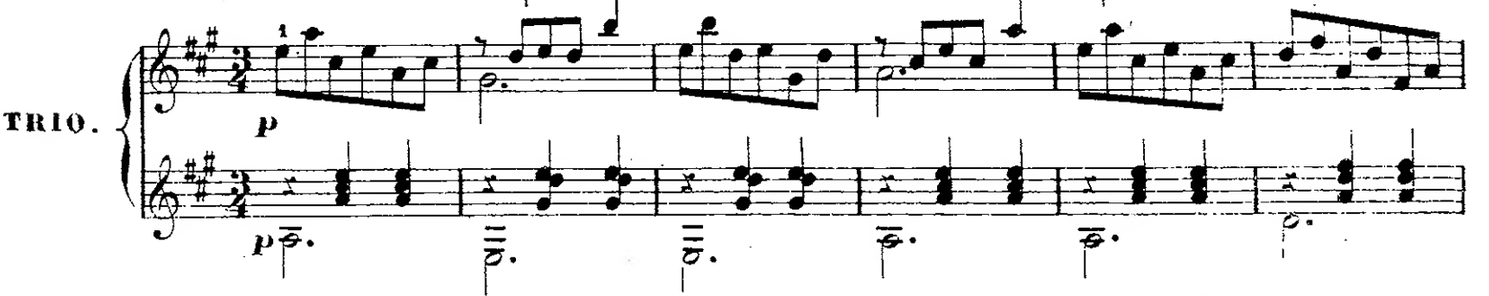

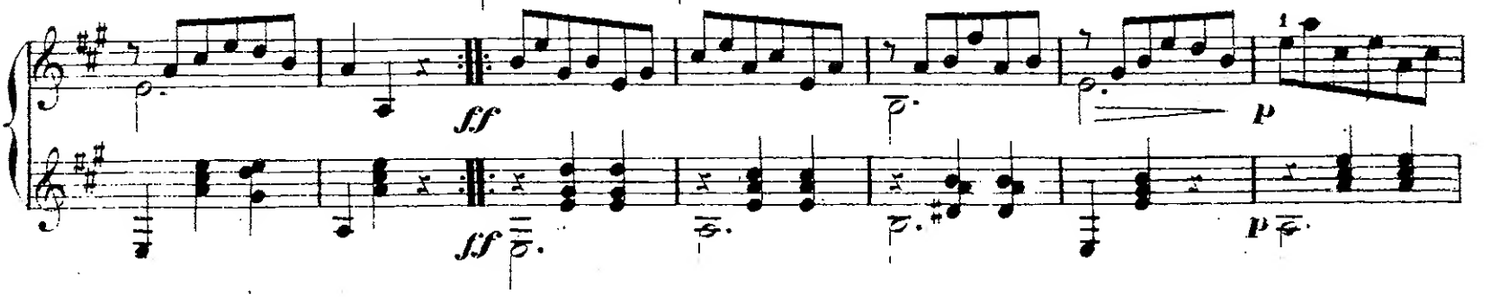

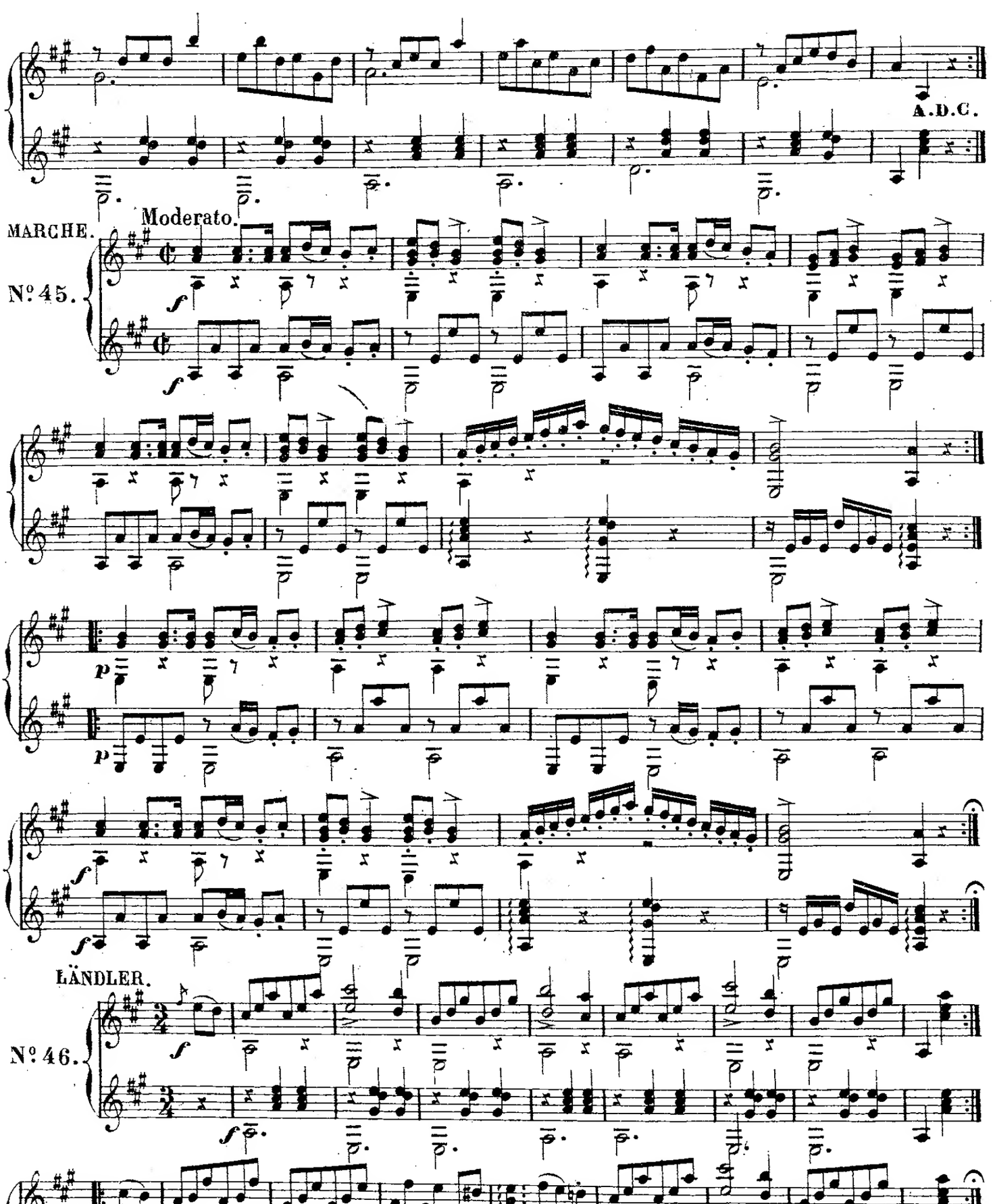
A.D.C.
MARCHE.
Moderato.
Nº 45.
LÄNDLER.
Nº 46.

LÄNDLER.

Nº 47.

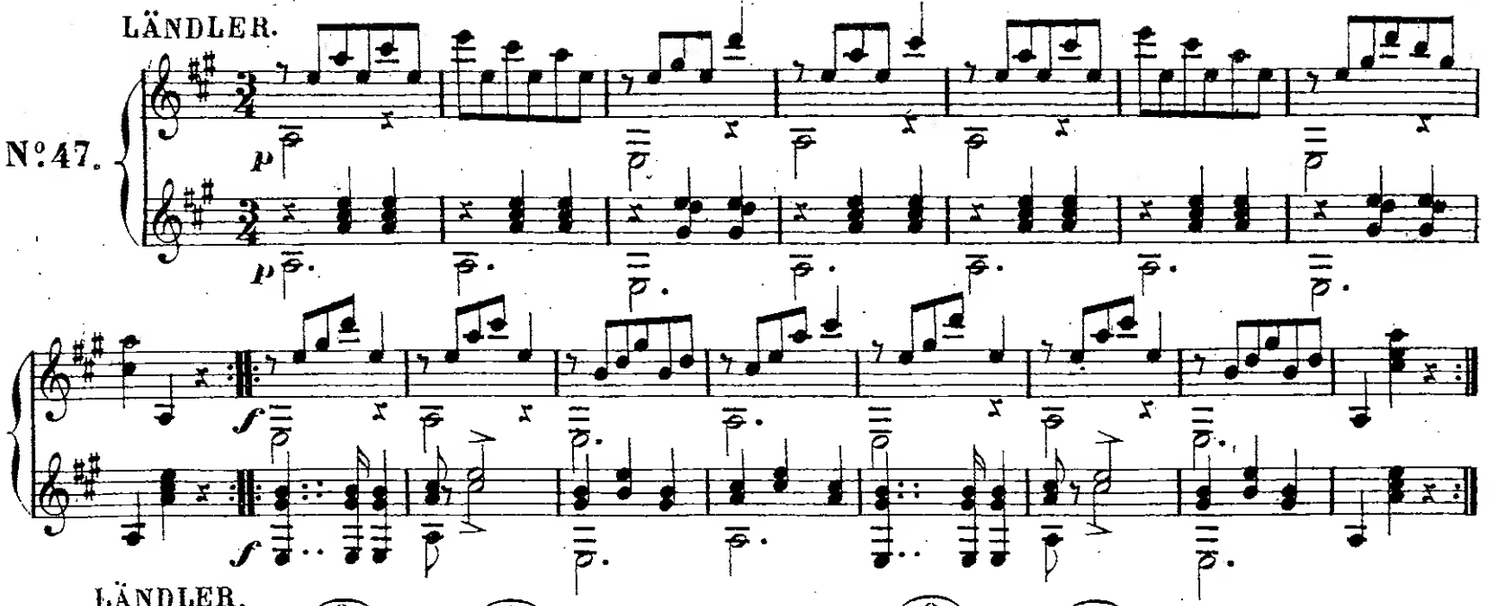

LÄNDLER.

Nº 48.

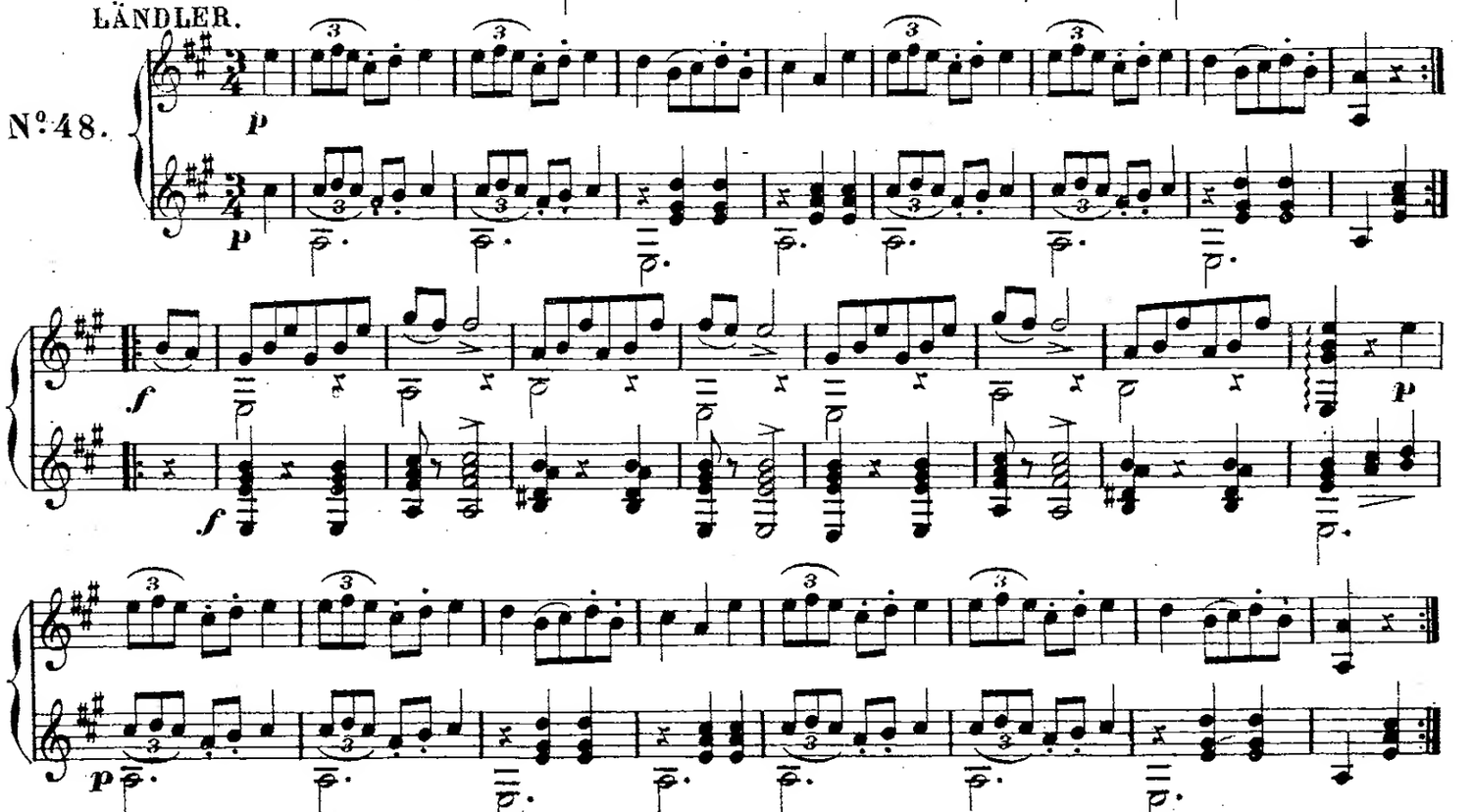

LÄNDLER.

Nº 49.

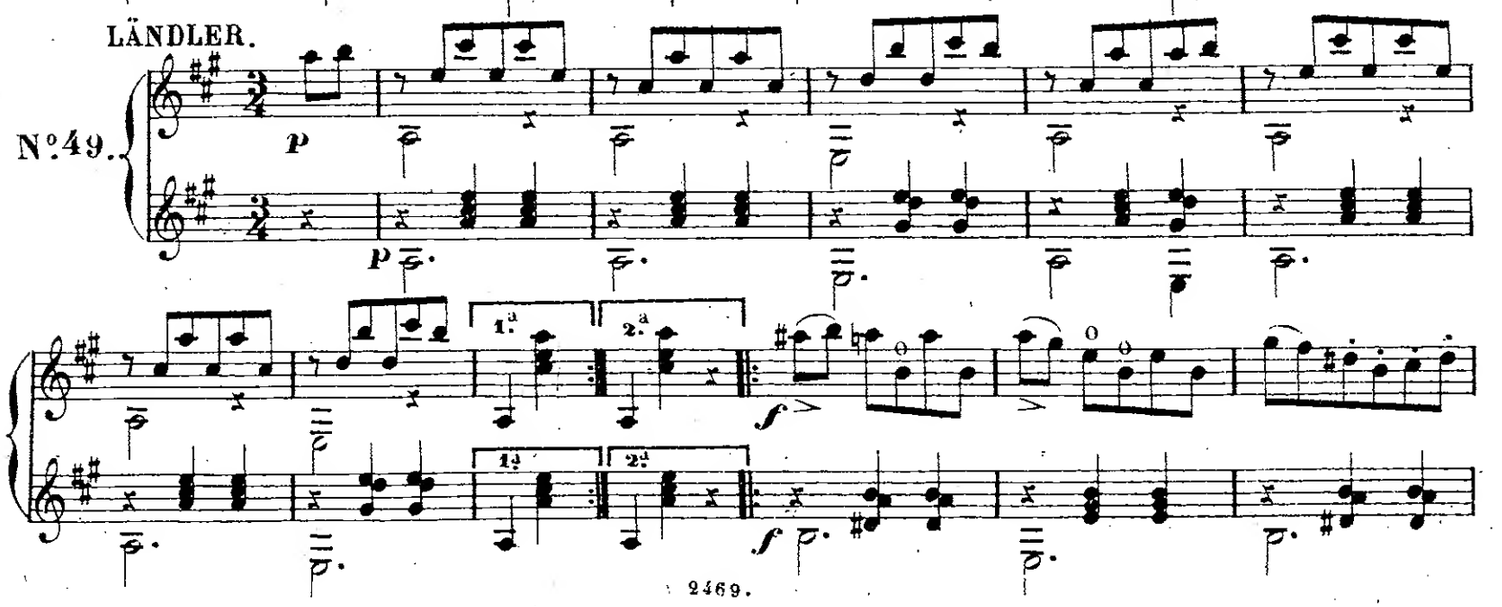

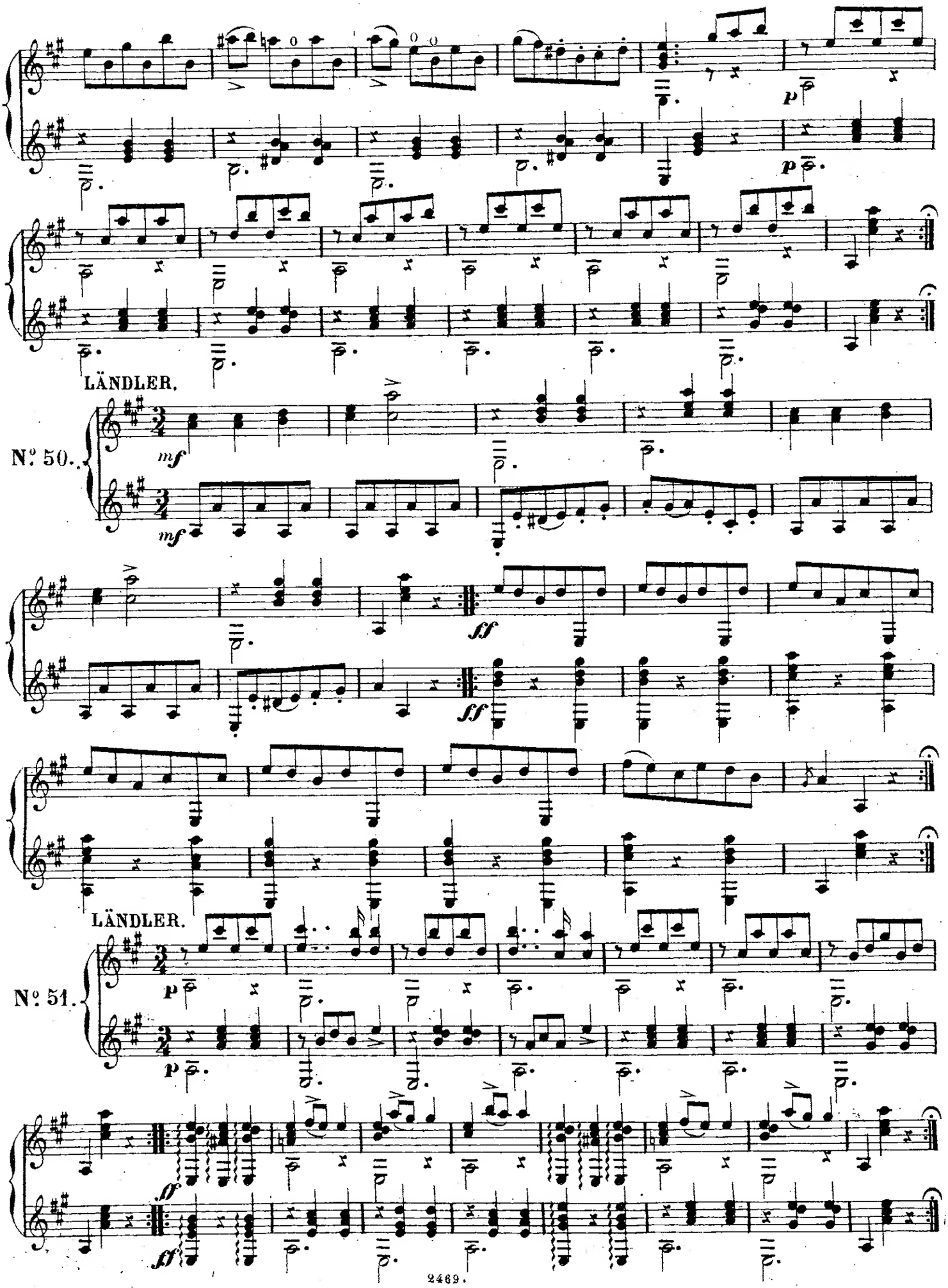
LÄNDLER.
No. 50.
LÄNDLER.
No. 51.

POLONAISE.

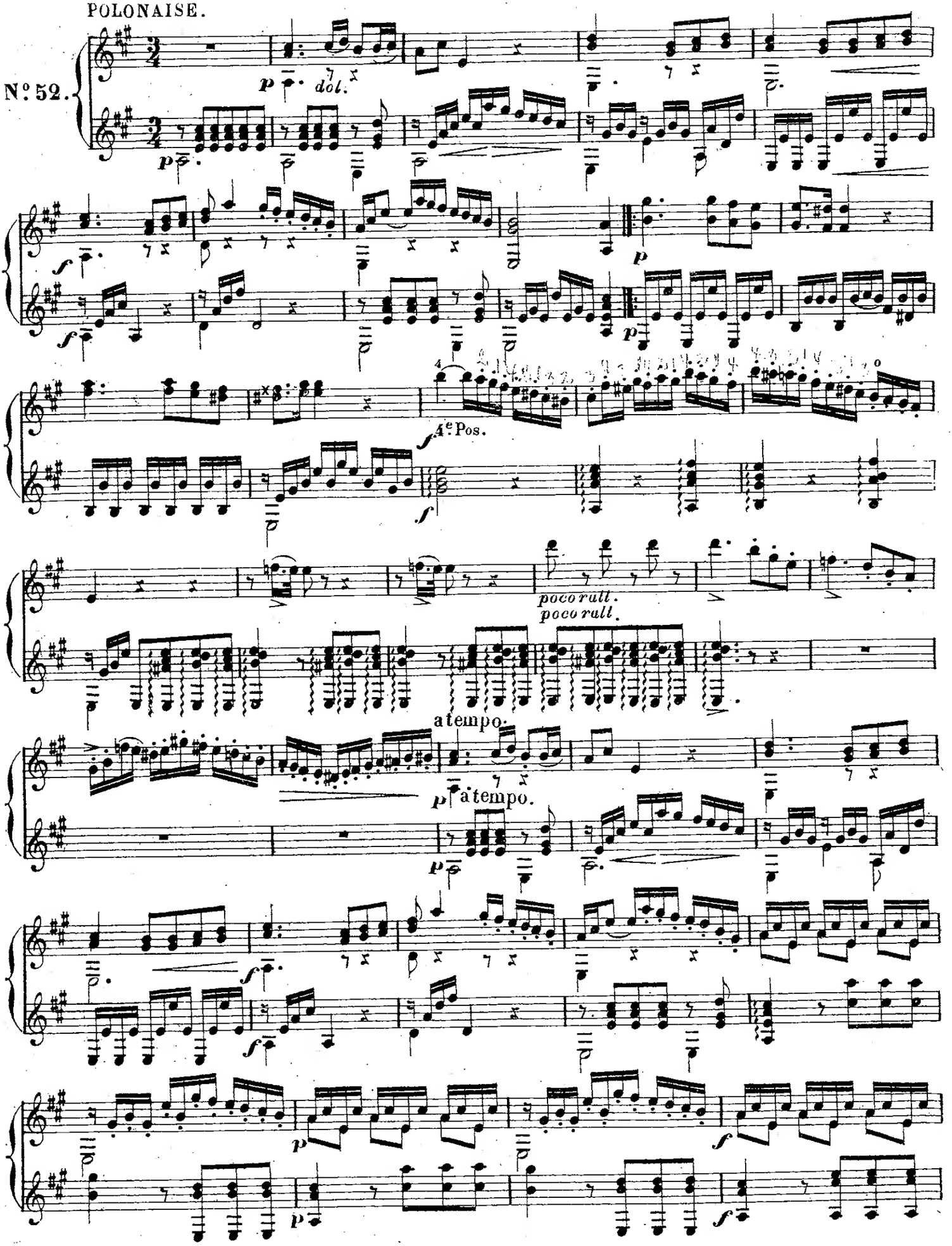

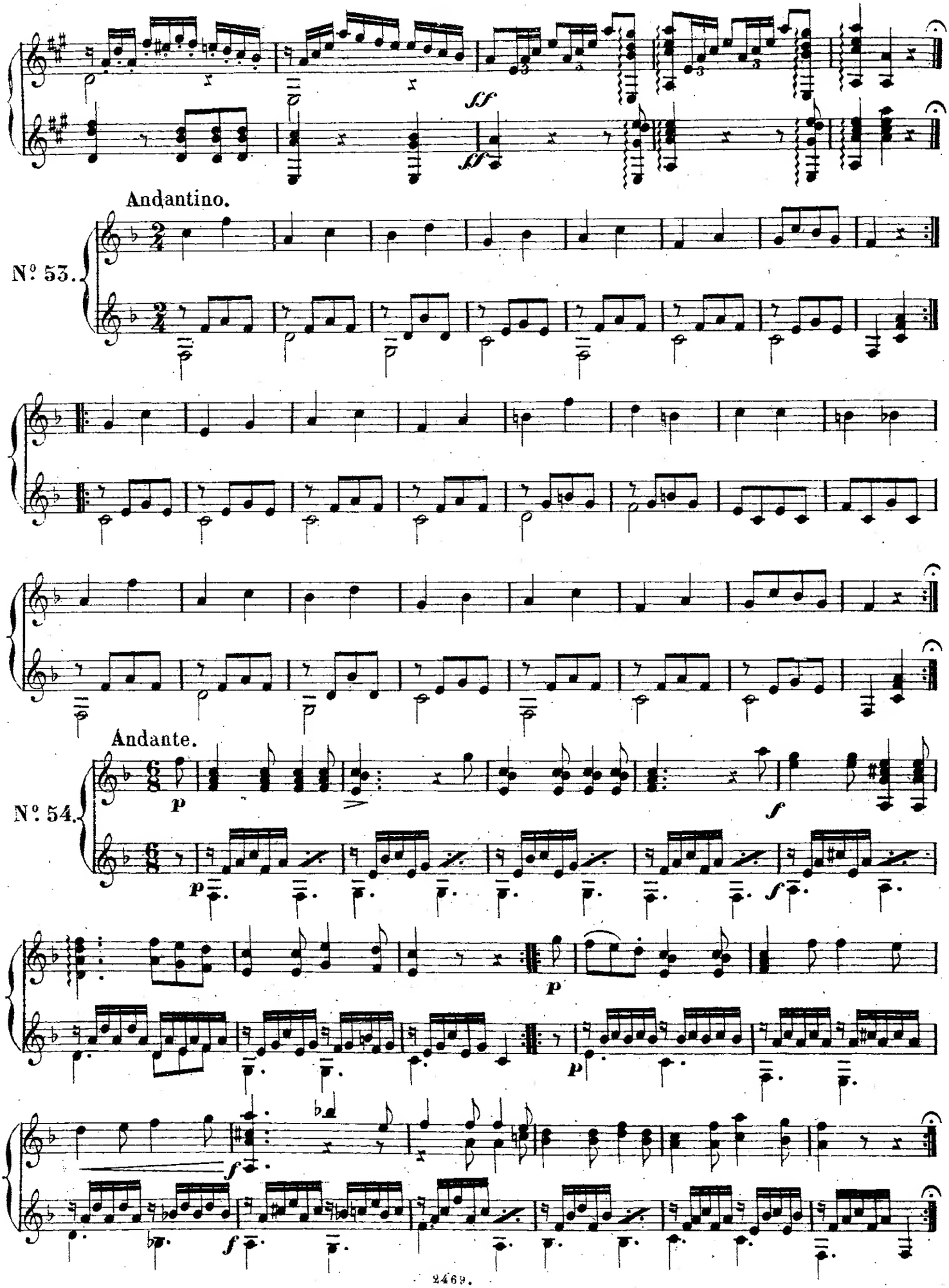
sf
sf
Andantino.
No. 53.
Andante.
No. 54.
p
f
p
p
f
p
f

Andantino.

Nº 55.

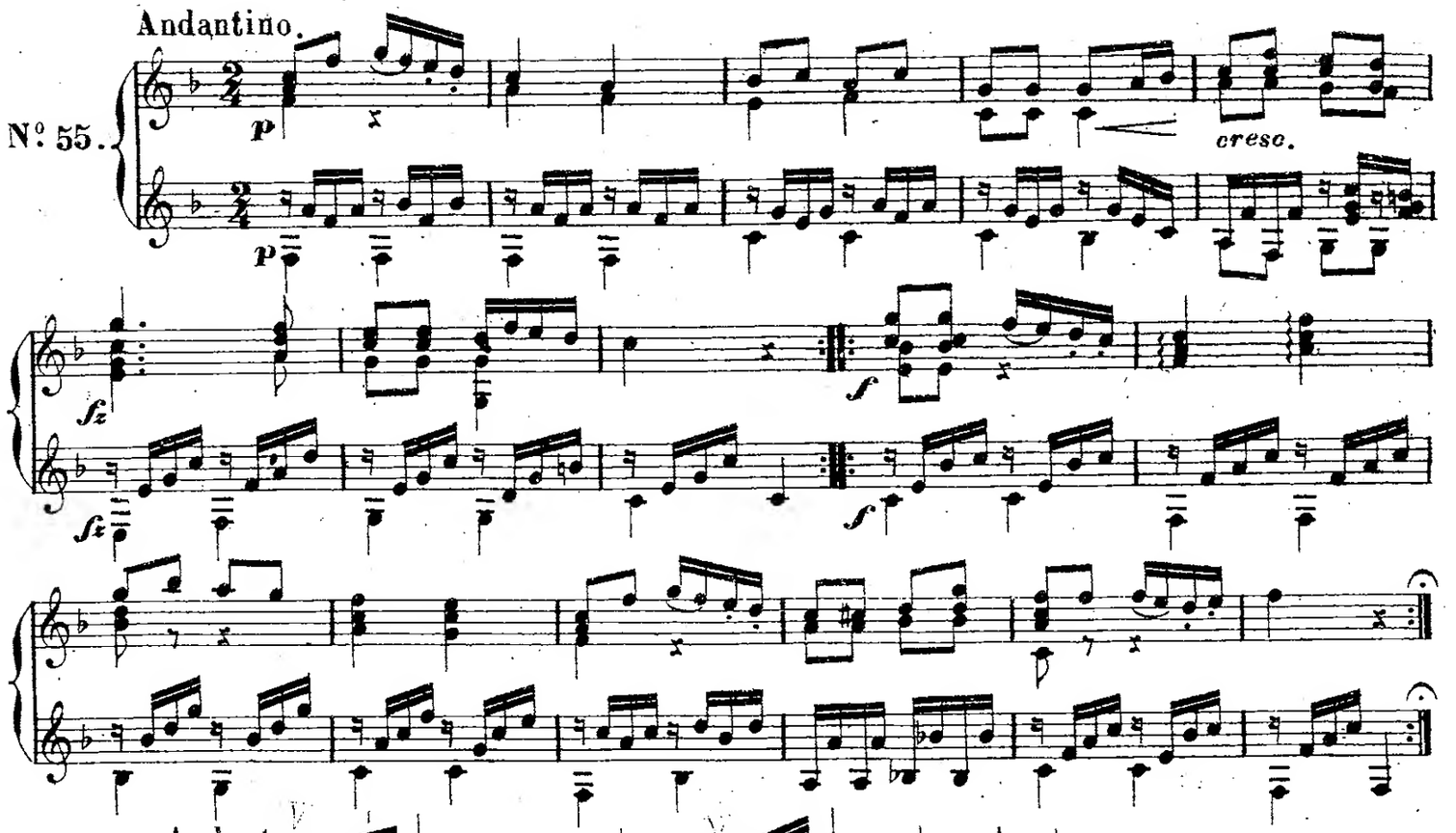

Andante.

Nº 56.

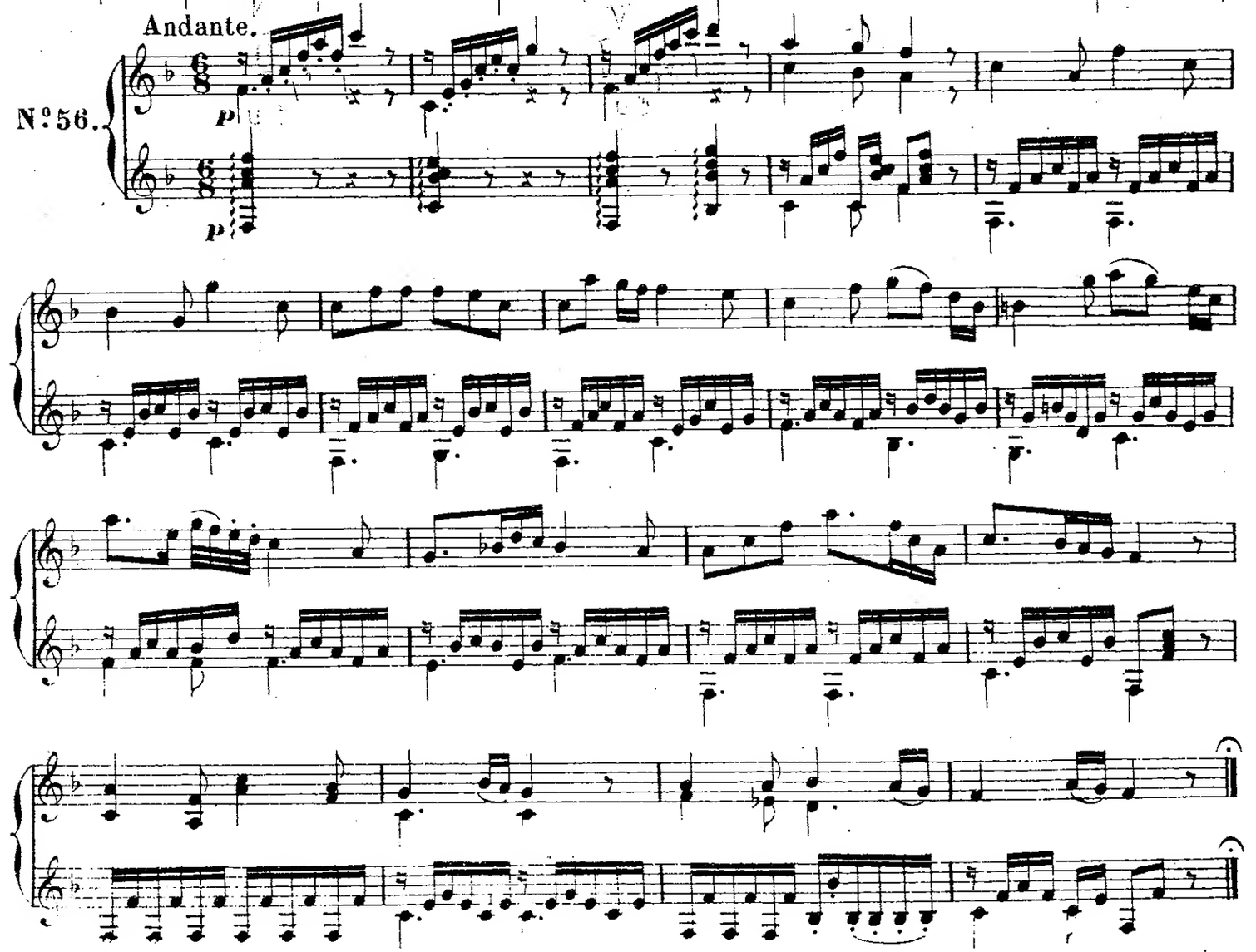

MARCHE.

N° 57.

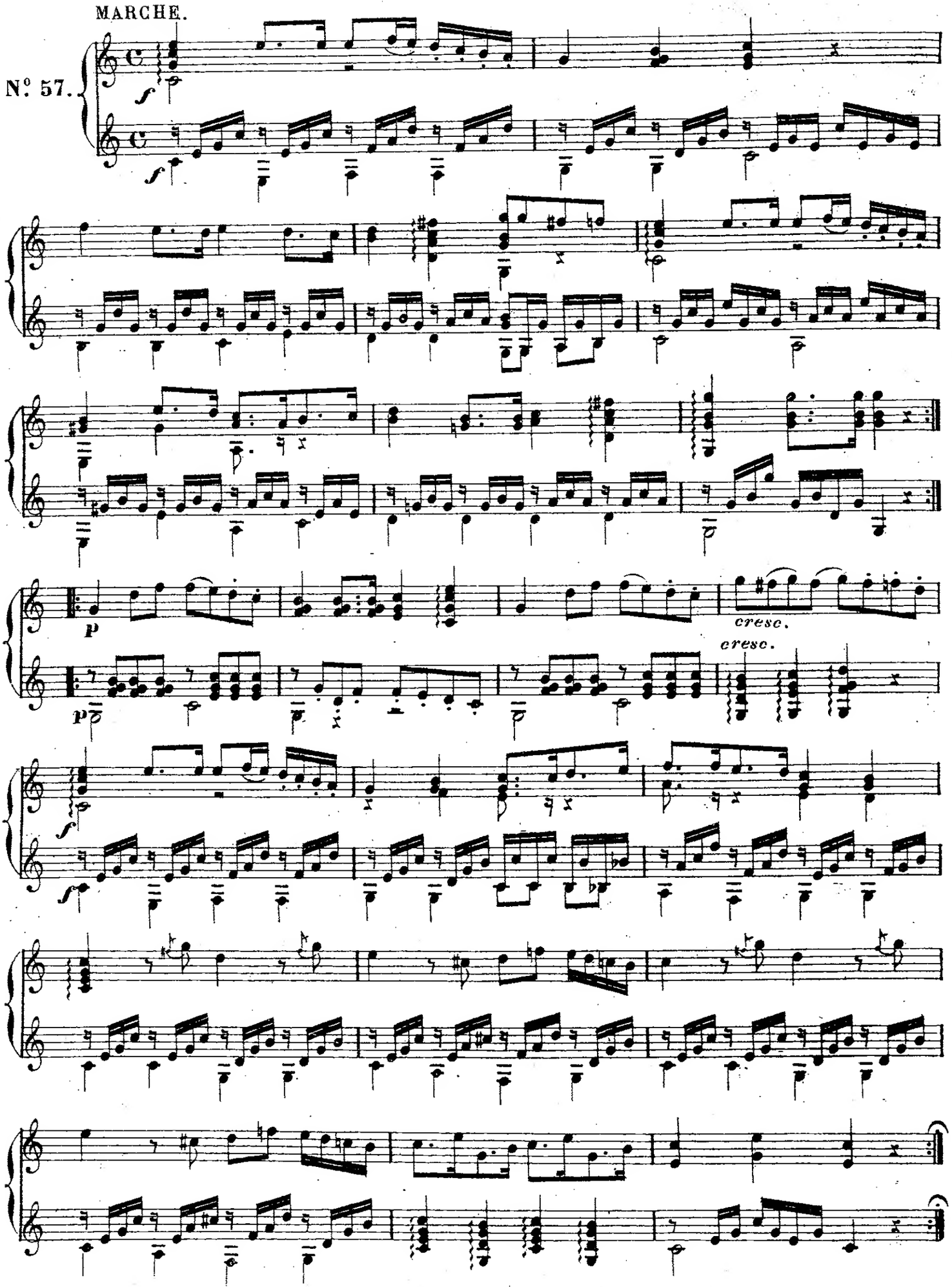

Andante.

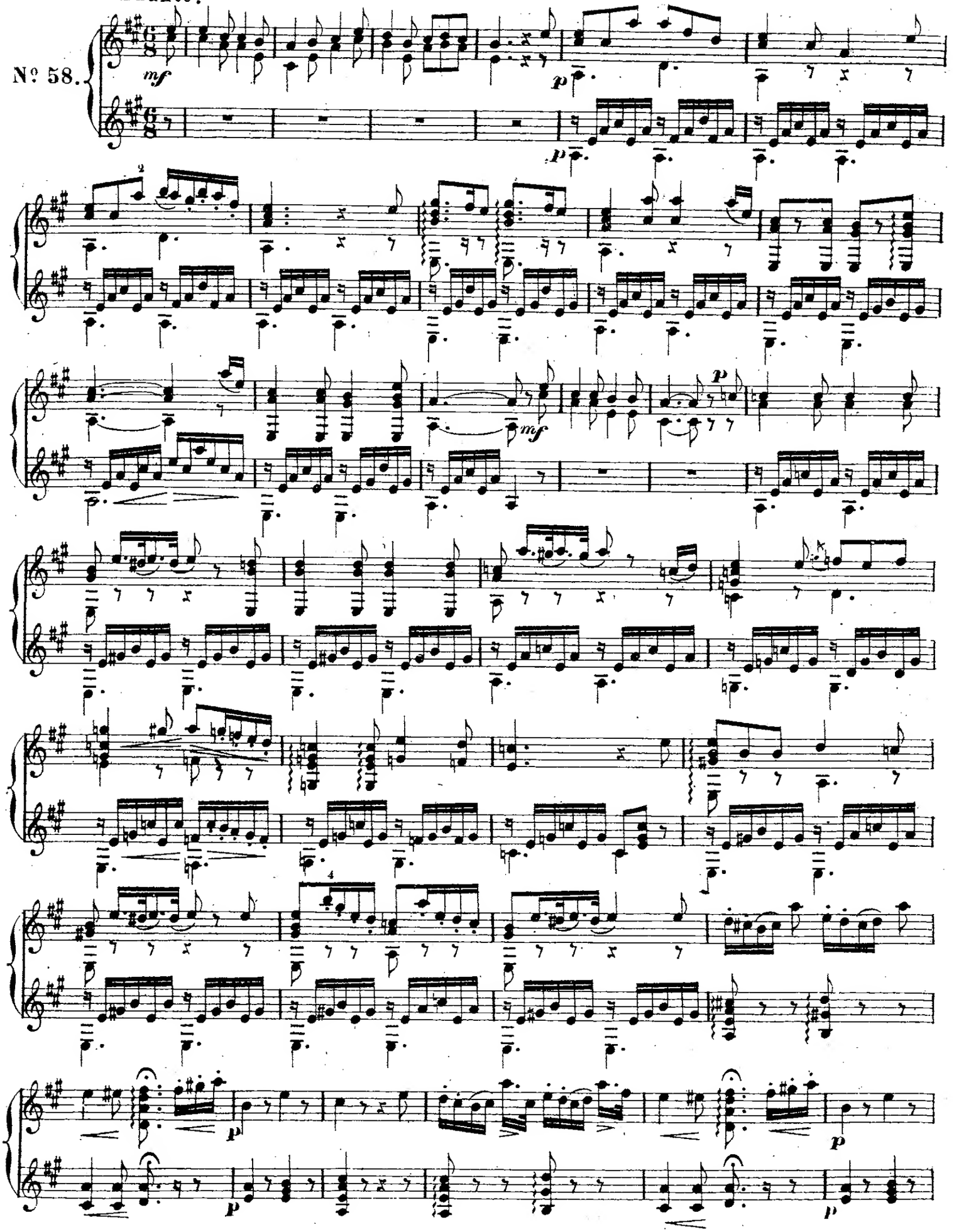

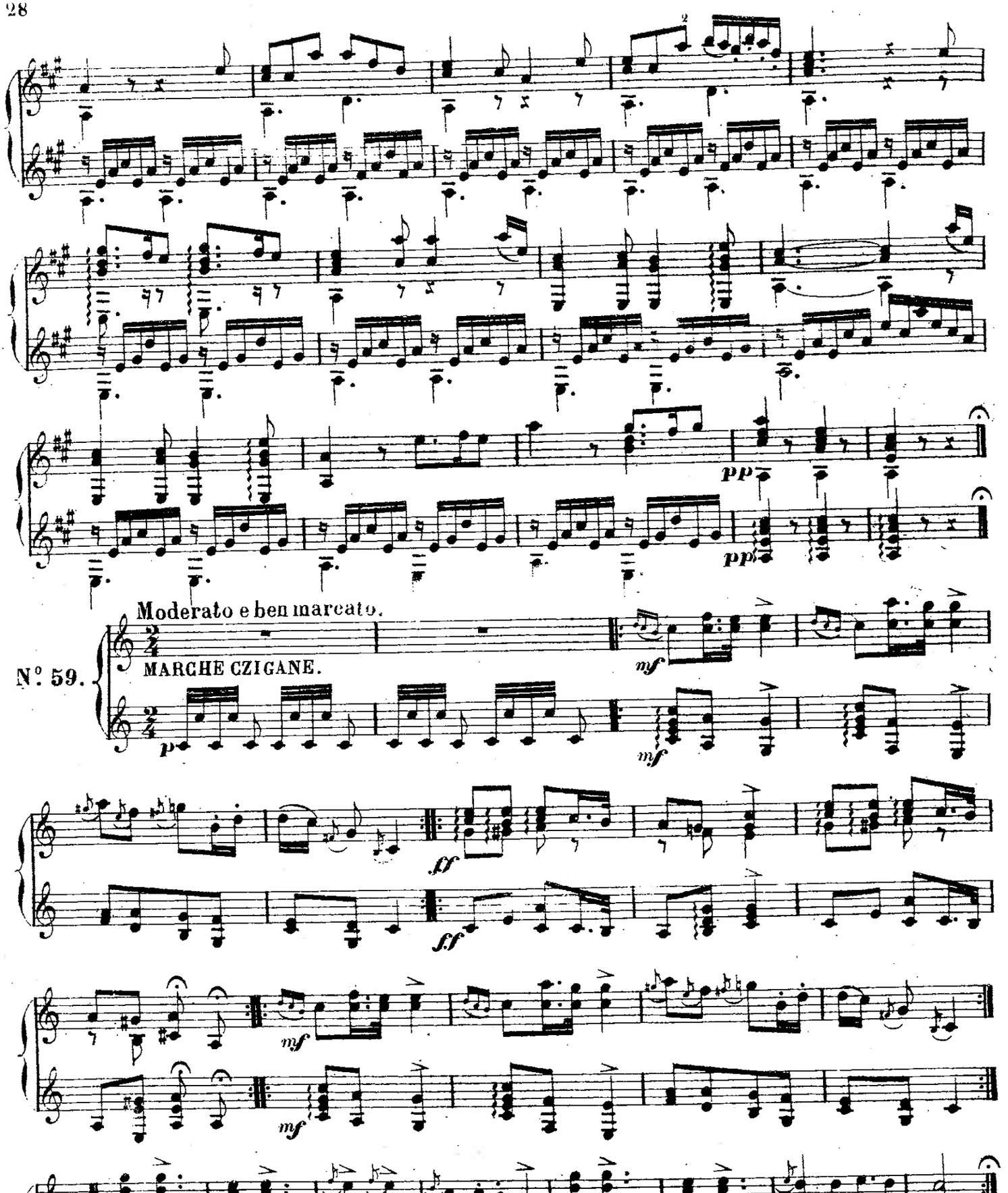
pp
pp
Moderato e ben marcato.
N°. 59.
MARCHE CZIGANE.
mf
p
mf
ff
ff
mf
mf
f
f
f
f

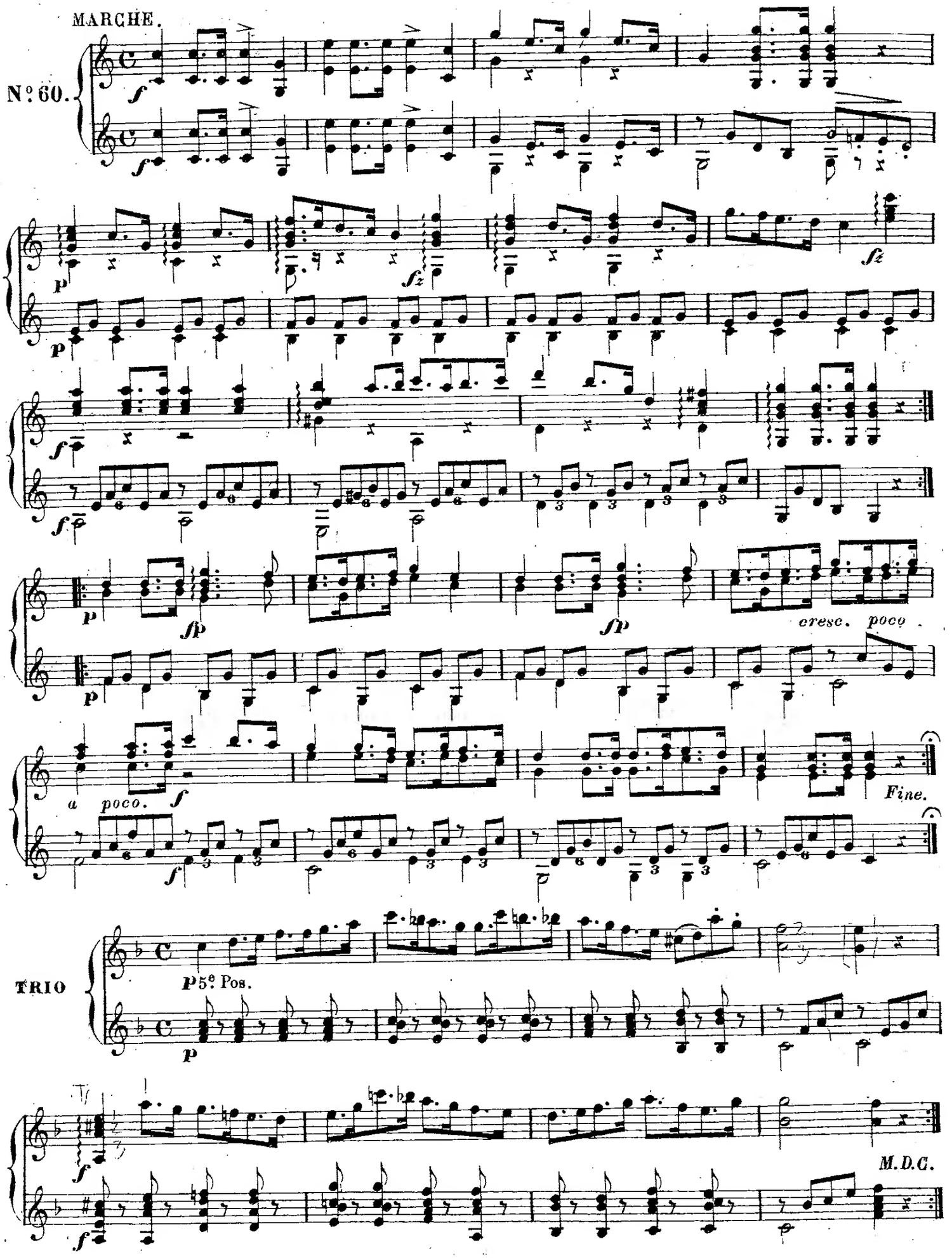

Stich u. Druck von B. Schott's Söhne in Mainz